Tri-County

Class of 2004

The Summit

Digitized by the Internet Archive
in 2019 with funding from
Boston Public Library

https://archive.org/details/tricountyregiona2004tric

The Summit
Volume 27

2004

"My days of old have vanished tone and tint; they have gone glimmering through the dreams of things that were. Their memory is one of wondrous beauty, watered by tears, and coaxed and caressed by the smiles of yesterday."

-General Douglas MacArthur

Tri-County Regional Vocational Technical High School
147 Pond Street
Franklin, Massachusetts
www.tri-county.tc

Table of Contents

Dedication 3
Superintendent's Message 4
Principal's Message 5
Class Officers 6
Class Adviser's Page 7
Baby Pictures 8
Class Will 11
Senior Memories 14
Senior Photographs 17
Superlatives 30
Sports 33
Faculty 62
Underclassmen 75
Harvest Social 94
Senior Dinner Cruise 96
Candids 98
Senior Shops 102
Prom 108
Senior Class Trip 116
Parent Messages 121
Graduation 122
Advertisements 130
WordBeat ..... Appendix

In Memory of Craig M. DeGiso

November 19, 1985 - July 9, 2002

Craig DeGiso was a beloved friend to the Class of 2004. He lived a short life, but touched the hearts of many during his time. Craig began school with us, attended classes, and after school activities and will be remembered as one of our friends. At Tri-County we are taught to work as a team. We are taught to take care of our team and to treat each other with the utmost respect. Craig was part of that team, and although he cannot be here for our graduation, he will be here in spirit, in our hearts, and he will always be remembered as part of our team. Craig loved Tri-County and supported it all the way. He was a member of the football and wrestling teams, and helped lead Tri-County to many victories on the field as well as on the mat. Craig was filled with school spirit and often would show it by getting the team ready and pumped for a game. He wore his football jersey and wrestling jacket with pride and made sure that everyone knew that he was from Tri-County. Craig would strive to work as hard as he could for the school he loved.

The warrior on the field had a gentle spirit when not competing for a victory. Craig would never stand by and watch the little guy get picked on. He believed in doing the right thing, and showed it with his actions. The only thing bigger than his smile was his heart. Craig truly was a gentleman through and through.

He was with us from the start and will not be forgotten by any of us when we cross the finish line on June 6th. Craig truly is a cherished member of the Class of 2004, and he is missed.

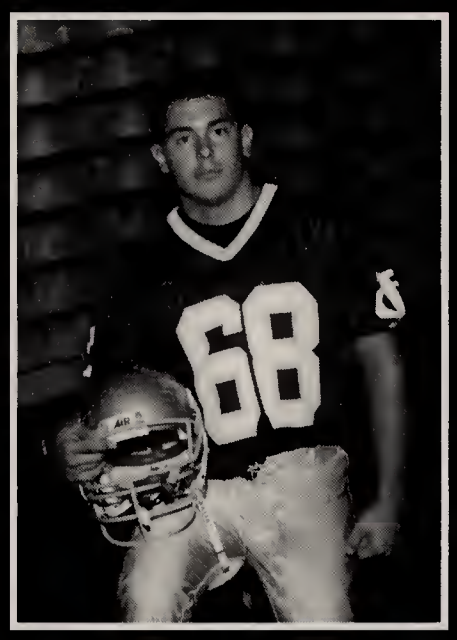

Wishing You Near

I have come
To realize
That time is so dear
When you are no
Longer here
I cling to memories,
Sweet bitter memories
That brings you near
If only
I can touch you again
Without bringing back the pain
Feeling your presence
That you are not really
Very far away
That would bring back
The joy and magic
Of being again
Together
I know you are
Just a whisper away.

Copyright © 2001 by Nick Alcantara.
All rights reserved.

A Message from the Superintendent

To the Class of 2004,

Pride had been defined as "satisfaction in one's achievement" and suggests synonyms such as dignity and self-respect. Although you have had in the past and will have in the future many opportunities to be proud, there are few occasions when that special feeling is stronger than it is on your day of high school graduation. Some will enjoy other graduations as time goes by, but the satisfaction of accomplishment that you feel now may never be greater because this is that special time when you leave the security of youth and assume the responsibilities of adulthood.

Your diploma is physical evidence of your success and contributes to your sense of self-satisfaction, but pride and the excitement that is part of being proud at this time is not an occurrence to be taken for granted. Your sense of pride to a greater or lesser extent is in direct relationship to your own concept of self worth.

The essence of pride is self-respect. To the extent that you have self-respect you are likely to respect those with whom you relate and you can be assured that they will respect you in return. Armed with the education you have obtained at Tri-County, you will enter adulthood full of confidence, hope and pride.

My congratulations and best wishes go with you as well as my sincere appreciation to each of you for having been with us here at Tri-County.

Sincerely,

John M. Jones
Superintendent-Director

A Message from the Principal

To the Class of 2004:

My best wishes go to you, the Class of 2004. You may not realize it yet, but you go with a special gift from Tri-County RVTHS and from its administration, faculty and staff. The gift is that we have taught you to work. Simple as that sounds, it is a special component of a vocational education. Our mission is to prepare young adults for success in the rapidly changing workplace and in life, and you are an important part of the future work force of this country.

As a plumber, cosmetologist, electrical engineer, or any other professional, you need certain qualities for success. During your four years here, you have demonstrated competency in your academic subjects and your chosen vocational major. Many of you have experienced success in extracurricular activities of one kind or another. Less obvious, but just as important, are the civic and social skills that you have acquired.

You have learned to be part of a community, to solve problems, to work together, to care; and to exhibit pride in yourself and your profession. Each of you is, forevermore, an integral part of the Tri-County culture.

As a graduate of Tri-County RVTHS, you have certain responsibilities. You are expected to continue to learn either in school or on the job. You are expected to be a caring citizen in your community, and you are expected to represent this school in a positive manner at all times. Graduates of the Class of 2004 go forth and make us proud. We believe in you!

Sincerely,

Barbara A. Renzoni

Barbara A. Renzoni
Principal

A Message from the Officers of the Class of 2004

Kelly Bennett
President

Bob Walls
Vice President

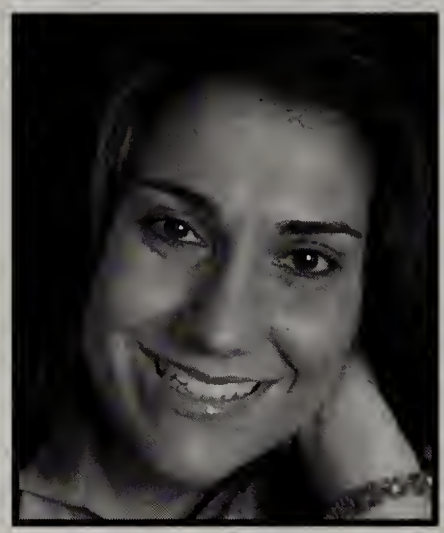

Alyssa Burstyn
Treasurer

Jaylene Anderson
Secretary

We entered Tri-County in the Fall of 2000, all in the same place - as scared freshmen in a new school. Now, after four years, we leave as confident, mature young adults. On behalf of the Class of 2004, we would like to thank all of the teachers, administrators and staff for all they have done for us. A special thank you to Miss DeMaria, our Class Adviser, and most importantly to the Class of 2004. You, our fellow classmates have made the past four years the most enjoyable and memorable ever.

Kelly Bennett

Kelly Bennett - President

Bob Walls

Bob Walls - Vice President

alyssa Burstyn

Alyssa Burstyn - Treasurer

Jaylene Anderson

Jaylene Anderson -Secretary

The Class of 2004's Adviser

To the Class of 2004:

Dr. Seuss said it all in the title of one of his books - *Oh, the Places You'll Go!* When I reflect on the progress and growth of the Class of 2004 I am simply amazed at the places that *you* have gone since your freshmen year; and to think, this is just the beginning.

From an unsure group of freshmen to the confident seniors that I see before me today, I am so fortunate to have had the opportunity to serve as your Class Adviser. It was an honor to be able to share in your class events – such as the Harvest Social, two fabulous proms, the senior dinner cruise on the Odyssey and your fantastic senior class trip to High Meadow, just to name a few. As well as the special events, I truly enjoyed interacting with you on a day to day basis. I know that there is a certain freshmen Study Skills class that will never forget "snack time" and the junior history class that instituted "Mitten Day," won't soon be forgotten.

Through triumph and tragedy I always knew that I could rely on my class to conduct themselves appropriately, and to do so with dignity and grace. You have no idea of how far you have come, both as individuals and as a class. I am so proud of you.

Congratulations on your successful completion of high school. I know that this milestone is the first of many for you. I wish you all much happiness and success. Simon & Garfunkel said it best, *"Your time has come to shine. All your dreams are on their way."*

Nicole DeMaria

Nicole DeMaria

You Must Have Been A Beautiful Baby!

Jess Luce
Eric Bowyer
Carrie Hill
Bob Walls

Zach Wilkins
Kyle Swanton
Paul Capozzoli
Rachel Nadile

Nicole Maigret
Jarred Erickson
Dan DeBaggis
Kevin Hutchinson

Natasha Leonard
Meghan Forman
James Monahan
Crystal Bailey

You Must Have Been A Beautiful Baby!

Matt Hendon
Sarah Giordano
Alicia Busch
Kelly Bennett

Nick Cooper
Monica Harper
Mike Notturno
Cristina Tiza

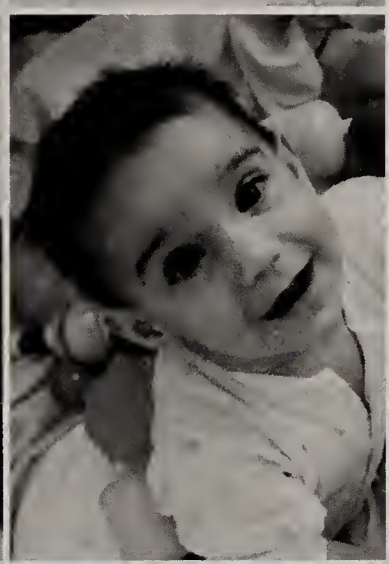

Bill Grossi
Alyssa Burstyn
Jaime Smith
Crystal Bernier

Hugo Reyes
Jenna Chicoine
Rob Conlon
Brian Bujold

You Must Have Been A Beautiful Baby!

Chris Crosby
Tom Mulvaney
Amanda Lucas
Nichole Dwyer

Nicole Myette
Jesseanne Norton
Nathan St.George
Kristine Ellis

Ben Adler
Rachel Jernstrom
Stephanie Walsh
Jackie Abromowski

Sara Dunnebier
Paul & Melissa
Connolly

Senior Class Will

I, Jacqui Abromowski leave nothing.
I, Benjamin Adler leave good shop memories to Mrs. Zogalis, and all my friends. I also leave my religious debates in Ms. O'Connor's class.
I, Jaymes Anderberg leave a hope for a new cute boy that Ms. DeMaria can dance with!
I, Jaylene Anderson leave Mrs. Zogalis her underclassman to drive her crazy and a lifetime supply of candy for her desk.
I, Crystal Bailey leave the school with no regrets, and I leave a farewell to all the people I care about who have two years left!
I, Katie Baker leave behind memories of my shop to the Sophomores.
I, Kelly Bennett leave the basketball team to win for Forbes, and good times to the future classes.
I, Elizabeth Bouldry leave all my smart remarks to Ashley Mahoney.
I, Eric Bowyer, leave all my love to my girlfriend Danielle.
I, Brian Bujold leave my passes to Mary so that she may use them to wander like I did.
I, Alyssa Burstyn leave Electronics our undefeated Jeopardy legacy, BN the bench and a "holler," #25 to someone worthy, and all the good times and memories I've had during the past four years to classes yet to graduate.
I, Alicia Busch leave medical careers shop as much fun as our class had.
I, Paul Michael Capozzoli leave the Sophomores the Bat Cave.
I, Julio Cedano leave my "garbage" for everyone.
I, Jenna Chicoine leave Adam 3 more years of the bus.
I, Aaron Churchill will give to my sister Amanda all the good things that come with Tri-County.
I, Rob Conlon leave the underclassman their last years at Tri-County.
I, Jennifer Cook leave good luck to all the future Cosmo girls who have to deal with 4 more years!
I, Nick Cooper leave the football team to Dan and Colin.
I, David Couture, leave a void for a new chess champion.
I, Chris Crosby leave Mr. P in facilities management that taught me a lot in my freshman and senior year.
I, Diana Darienzzo leave my little sis everything; although she could care less, have fun!
I, Dan DeBaggis leave my love of guitar to Lea.
I, Matt DeLeo would just like to leave my mile long behavior record for the future students because if I made it this far anyone can.
I, Sara-Hope Dunnebier leave the medical classes, to come, the patience in which I have gained from the four medical teachers who will do anything and everything to make you succeed in the "real world." Rose and Chunky the Cheerleading Team, Brittany the Softball Team.

Senior Class Will

I, Nichole Dwyer leave my brother Eric good luck in what ever he decides to do.
I, Kristine Ellis leave Mrs. Z a lifetime supply of tums for all the stress we gave her, and B.W. the varsity bench for two more years.
I, Jarred Erickson leave #22 to Ricky Burgess for basketball.
I, Meghan Forman leave behind my beloved breakfast pizza with it's mystery sauce. Mmmmmm.
I, Jesse Fujiwara leave my "cooperation" to the future carpentry related classes.
I, Kim Gariepy leave Michelle 3 more years on the bus. Mr. Lopes to find a new favorite AP class and the Medical teachers to find a class just as good as us.
I, Sarah Giardino leave my brother with a chance to do senior year the right way.
I, William Grossi leave the baseball team to Matthew Labron Labine.
I, Brian Grossman leave the thought of Auto Body shop actually getting real work to do.
I, Monica Harper leave the bus rides to Frankie and Connie, I also leave the Sophomores related class and 2 more years of shop—GOOD LUCK!
I, Lori Healy leave all the respect that they deserve to the medical teachers.
I, Jessica Henderson leave to the underclassman, finger waves.
I, Matthew Hendon leave a good luck to the upcoming baseball and soccer teams, and all my teachers a thank you, good luck to the Class of 2004.
I, Carrie Hill leaves anyone who decides to attend Tri-County, the patience I no longer have.
I, Kevin Hutchinson leave everyone to read between the lines.
I, Douglas Jackson leave my Babi behind and my brother.
I, Rachel Jernstrom leave. I'm sorry for not talking to Diana for 3 years.
I, Michelle Jordan leave the Cosmetology shop to the sophomores. You had it easy, good luck!
I, Stacey Kitt leave to all the drama to the Cosmo sophomores.
I, Katelyn Lafleur leave some "attitude" for the cosmo underclassmen.
I, Natasha Leonard leave the Medical Careers Shop as much fun as our class had.
I, Jessica Lesch leave 3 more long years at Tri-County to John Lesch.
I, Amanda Lucas leave it all behind, and will never look back.
I, Jess Luce leave the "Drama" in Drama to my fellow thespians and "Sporks" to the mall rats.
I, Pat Lydon leave high school never to return.
I, Christine Macedo leave my brother Eric good times in Ms. O'Connor's class.

Senior Class Will

I, Nicole Maigret leave two more years of fun to my gurlies in ECC. I also leave Kayla my parking spot and lots of hugs.
I, Cayte Major leave Charlie Murray an orange, Krista & Baker a Goldberg! Missy & Kristin rock it out, word life!
I, James Monahan leave Alicia a banana.
I, Thomas Mulvaney leave good luck to all classes, and try to follow your dreams!
I, KC Muse leave a treasure to anyone that wants to look for it.
I, Nicole Myette wish my sister Stephanie three more awesome high school years. I'll miss ya!
I, Rachel Nadile leave the legacy of the Nadile girls that we did it. This is for my sister Sarah.
I, Peter Naughton leave a word of advice for every underclassmen that attends T.C.... "keep rockin."
I, Jesseanne Norton leave the math team and all of it's yummy food to anybody who wishes to join it, please join and make Mrs. Beckmann happy!
I, Mike Notturno leave behind my sister Brittany – to have all the fun I had!! Watch over her.
I, David Petersen leave the hole in the floor to Mr. Provost.
I, Dave Picard leave the memories of the Bat Cave to all Electrical students.
I, Hugo Reyes leave my baby behind and Lil' Reyes my Sis. Go on GIRLS!
I, Josilynn Reynolds leave Mr. Provost a big fat "BOO-YA".
I, Craig Roberts leave the Pink robot for the future Juniors in Electronics.
I, Deborah Roche leave Mr. Picard a lifetime supply of plastic forks and spoons.
I, Joseph Severin leave the advice, "DON'T OVER THINK YOURSELF," chances are you are right all along.
I, Kyle Silva leave Jay and Ashley good luck finding new people to sit with in the morning.
I, Jamie Smith leave.
I, David Taylor leave my hopes and dreams, because reality is coming around!
I, Cristina Tiza leave two more years of "fun" in Cosmo to the Sophomores.
I, Robert Walls leave the dangerous Interstate 495 to all who drive North bound to school.
I, Stephanie Walsh leave 2 more years of shop to Mel.

Senior Memories

Jacqueline Abromowski
Jacqui
C.H. XYZ J.B. get struck....the free bird...the lunchtable..."the iquana". J.B.'s calendar poses...PBJ (D.T). C.H. and the picture wars. BIFF haha C.H. everyone stay in touch...and Carrie lol twinkie, never forget hairy you know what...and stupid cupid.

Benjamin James Adler
Ben, Moses, Resident Theologist
My memories include religious debates, fixing the culinary printer with Bob, Tim's drawings, San Francisco, Mr. Freitas, diseased pigs bombs, having to move all the furniture, Lobsterfest, my game called "Shop Adventures," and all the good times we all had in Shop. I will miss you all.

Jaymes Cole Anderberg
It's okay we're in culinary, Senior Dinner Dance cruise, prom, parties at my dad's, peeling out, shop, Mr. Provost's duck, Mr. Richardson, Ms. Donnelly~Mrs. Pompeo! Most of all meeting my love in Spanish freshman year.

Jaylene Erica Anderson
Jay, J-Ball, J-Dean
I gained the best friends I have ever had! I will miss JC, JA, KG, JM, AB, RC and NM! Thanks for always being there! I will miss mornings at DD, shop parties, and KH dancing away! Saturday nights with RC and chillin' everywhere, parties and sleep ovas!

Crystal Bailey
Memories last forever and these are just a few: hanging out with friends and food fights at lunch. Good times at VICA, and fun at all the dances. Lots of laughs over the past two years watching the Cosmo teachers randomly dance in class. Good luck to all for the future.

Kathleen Mary Baker
Katie, Baker
All the fun times we had in Shop singing songs about hallways, stocker boy, and Mullen. To Carrie, Krista, Cayte, Justin and everyone else I forgot, I will miss ya. To everyone that made it hard for me, good luck in life. It's been real.

Kelly A. Bennett
Smelly, Double D, Captain K
Girls Basketball awesome times, especially bus rides and Cape games. Altoids in English, sorry I spit when I talk, being peoples bully, shop problems and having to survive, high school drama.

Crystal Bernier
I will never forget when I first set eyes on my high school sweetheart freshman year. We were both so young. Through the years and for years to come we're grown together in ways more than one. Sean, you will always have a place in my heart.

Elizabeth Bouldry
Beth, Liz
I will never forget our Medical trip to Children's Hospital when Mrs. O'Donnell was throwing windshield washer fluid on the windshields and running between vans on Route 9.

Eric Thomas Bowyer
Bowyer
Being in the first AP Calculus class. Making candy in Mr. Pedro's Chemistry class. All the different football camps and practices. As well as all the fun memories made in shop. Meeting my girlfriend at the homecoming dance.

Brian Harvey Bujold
Bujold, El Capitau Bijoux, Bijoux, Flippy LeBaron
AAAAAAAARRRRRHHH!!! Related class and that fun, Math team and free food, Mr. Halstead's football field wisdom, the good ole '86 LeBaron, I need sleep! Meeting Mary, Mr. Pedro and the stories that last all period, JS and English skits, "You Won't."

Alyssa Cara Burstyn
AB, Bizzle, Burstyn
Emma Carnie Doll, Cha-Cha Slide, Altoids, Blue Moon, Bench-O-Ramas, lacrosse games, Robotics Walk Out '03, crazy eyes, "my arms are sensitive", Mr. Kulesius' class. Soccer '02-"whoop whoop", VICA Chicken, shop jingles, 472 cans of tomato sauce, ladies! the "island", dictionary.com, motha wax, jeopardy, EMC 3, smokin' eye!!!

Alicia Busch
LeeLee
Hanging out with N.L., K.G., J.L., and K.B. Texas chainsaw massacre, silly string, Holiday Inn Express, balloon vollcyball, S.D. getting run over by cart sophomore year. Pumping gas with J.L., exploring, "Probies," Shop weeks, concerts with NL.

Sean Byrne
The flickering light

Paul Michael Capozzoli
Caveman Fitz, rides to school with Doug and Mike, spot light, Coe Dog, Doug Stab, Butler Baby, Butler & the Chair.

Ryan Cauble
Cobble
Blue Moon!!!!

Julio A. Cedano
JLO
"Garbage" "Billyyyy" Hugo, Jarred, Bill, Nick love you guy. "Strap up them boots, put on them suspenders and get back in the trenches" —Mr. Wallace.

Jenna Lynn Chicoine
Chicky, Pookie, Jen, Genacy, Jenna Luttu
Uhh...Jenna? "Florida 2003." Parties. Hanging at KG's. Running over cones. Sledding. Donuts. Skylark. Submarine Base, Boston, Sandy Neck Beach trips. Wachusett Street. Proms, Dinner Dance Cruise. Dirty Dancing, shop parties, "Mom." Having classes and holding hands in the halls with my soul mate, I love you.

Aaron Michael Churchill
Howie
Receiving the nickname Howie from Krista and Skittle. Managing to graduate. Being happy in Graphics.

Nadine Coates
Cruises with JL, "WOW", shop and our trips (even though we had our times, still luv ya guys) BS, GL, BH, MP, KH, MC, SM. February of Junior year (you know who you are), my telephone pole on Madison Street, Mr. Kulesius's straight angle theory, I still say I'm right.

Robert Conlon
Rob
KG's many car accidents, JA bon fire party with JA², JC, NM, JA, KG, JM. NM and me sliding down the hill. NM parties and all my buddies I've partied with – NM, JA, KG, JC, JM, NL, AB, JL, NC, JH, CT, JA².

Jennifer Marie Cook
Jen, Jenny, The Blonde
Good times with all the Cosmo girls All the drama in Cosmo. All the goo times every weekend with Heather Bill and my baby! Spending thre hours in my car with my BF, Jess an Brandon and driving completely of the road and almost crashing! Cosm Field trips!

Nicholas Cooper
Cooper
CRUISE!!! Electrical shop, Bat Cave Peter's incident in shop, Batman, ou Penthouse. Butler's baby, Caveman Fitzy, Pats party, squirrel master, Co Dawg, wire nut war, HEYYY, m Rosie Bum, I love you. Mega Who Kate, Stacey, Laura, Meg, Josh and al my friends. Peace!

David Alan Couture
Science Songs, First Calculus Class.

Christopher Dean Crosby
I will miss my good times at Tri-County and all the teachers that I had fron Freshman year to Senior year. You guys taught me a lot and I will neve forgot you and all that I learned from you. I also am going to miss all m friends that helped me get from m freshman year all the way to my senio year, thanks to all my friend you hav been great to me. I hope all goes wel for you in the future.

Diana Darienzzo
I'll remember everyone in shop and th good times we had in shop, especially at break. You are all awesome peopl and never change who you are unles it's for the better. James, Brett, Joss you are all great FRIENDS, and I'l remember the never-ending laughter HANG LOOSE!

Tina Davis
Going to the mall with Jess, "Jess, it bi me." Dinner at Chili's, "Make it extr large." "Liz, going down the wron side of the street." Kate's first dat with Chris ("I fell out of his car." "Don't worry boys, we'll be bac Thursday."

Matthew DeLeo
Birdman
Everyone getting their licenses an hanging out. All the friendships I mad over the last four years. Getting i trouble for the stupidest things.

Senior Memories

Sara-Hope Dunnebier
Shortay
Shop Jokes-Pen in the cake, trash for Kim, Tash diaper, windshield washer fluid, Lysol, States-VICA, long bus rides for sports. Kristine Ellis best friend-how um yeah? Hide and seek in cars, 4th of July's, K.E/M.F/S.D-Princess Zachary, softball sundae, RIP-Craig M. DeGiso, Love you Baby!

Nichole Marie Dwyer
Nikki, Cole
All the fun times in shop, and playing volleyball. Best luck in the future CB, KB, EB, AB, DC, SD, KG, LH, NL, JL, CM, TM, SP. Stay in touch. Jess-"Homies 4 life." Christine and Lori-remember to enjoy the scenery. Good luck class of 2004!

Kristine Ellis
Stine
Puddle jumping, hide-n-seek in cars, Sophomore "ring social," 14 people in a car. "Crazy eyes," bench-o-ramas. Having the best friend any one can have . 4th of July's, how um yeah? Softball sundae, cross country, basketball, dental floss, S.D./M.F./K.E.-Princess Zach, spitting while talking.

Jarred M. Erickson
Cruise, Football, Basketball, Baseball, Lacrosse. BG, NC, HR, DP, ZW, PC, MN, JC, JW. The parties at my house for the Patriots games-"SMACKWACKA" Blackjack. "Lace up them boots, strap on those suspenders and get back in the trenches." – MV. Meeting Amanda-I love you!

Meghan Forman
MegZ
Hess Night! Tina falling out of Chris's car. Decorating Zach's car. Mayflower League Champs '02'. Laura's care bear. Me and Stacy hiding down Brenton's stairs. Mini vans and soccer decals. Jarred's bathroom. My V-fountain...NOON! Club w/the girls, Shop concerts, to all my girlies... "Act Natural" HA!

Jesse Fujiwara
The Fuj, Fuji
Paintballing, 80 M.P.H. down side streets with Ryan. Taddeo and McCusker. Bob's big breakfast. Mr. Halstead and the cowbell. Miller Street. Brian sleeping and Bill with the 18 wheeler. Steve and the McChicken. "That's Garbage!" "I don't care" "Hey Bill, close your ears".

Kimberly Gariepy
Kimmie, KimmieB, Kimby, KimberleeBee, Gimpy, Crash, Darling
Hanging out in my room and sleeping. "Dirty Dancing", "Biodome", Club Genacy, Spongebob, donuts in the Skylark, Florida '03', C.T. Submarine Museum, Jayme and Nicole's Parties, New Year's Eve. The first adopted senior Jason Gariepy (9). Wrestling with the guys. The group Jenna, Jayme, James, Rob, Jaylene, Nicole and Josh (Glad you're with us now). Love you guys, R.I.P. Craig DeGiso.

Sarah Jayne Giardino
R.N., A.L., and J.L., we have seen many people pass through our shop and now I want to thank you for sticking it out in E.C.C. and Paul thank you for being my best friend-I Love You.

William Donald Grossi
Bill, Billy, Billdo
Cruise, "Hey the T.C. bear's better than that bear!" Julioooooo!! Gambling at Jarred's, Superbowl XXXVIII. First time snowboarding Coopa, Jarred and Dave, Bob's big breakfast. Getting hit by 18-wheeler. Football camp, best T.C. Baseball second 2003. Richy's party, meeting Kara Ambrose 4/20/2003. I love you. Doug, Nick, Jarred, Dave, Hugo, Julio, I love you too.

Brian Grossman
Hannington's Bike, A.L., C.M., J.R., RHPS, E.R., S.M., B.S. It's Finally Over.

Monica Lynn Harper
Mono, Moni, Snuffie
Giz & Snuff 4 life' chillin w/ Crystall: Six Flags. Office detentions w/the hot kid! Senior dinner dance! The wilderness, Functions, Turtles! There's something on the wing! Basketball Freshman year. "Angel Mode" To all my girls – u know who u r – I luv ya.

Krista Haydon
10th grade related shop nicknames BOY! Coloring skit's hair during PPV'S. Safety dance RAW. ROCKIN it out in shop with C.M., J.B., K.B., K.T., J.R., D.D., E.B., C.H., A.C., J.A., and a "word life" to Skit, Hilly and Bakie.

Lori Ann Healy
Blondie, Sweetiepie
All the loud volleyball spirit with N.D. Having a crazy, but wonderful time in shop (bathroom break, ha ha). N.D., C.M., S.D., K.B., J.L., S.P., L.B., A.B., N.L., K.G., T.M., D.C., C.B. Our times in the medical van.

Jessica Henderson
Jess
Fourth of July weekend, "These are so good." Shopping at the Mall with Tina "it bit me." Elana's driving. The Cosmo fights, meeting at Stop-N-Shop parking lot. At Jess's house with the water balloon fight and the huge bee. Worm-o-lotion, right Chaude!

Matthew Hendon
Matt
Playing Baseball #8 and Soccer #25!!! Walks and talks during Spanish class MF! Voc tourney for Baseball. Mr. Vernon's English class Junior year "Drop back and punt." One practice for baseball freshman year bunt? Right Kubiak.

Carrie Amota Saphora Hill
Hilly, Miz Hill, Hillmyster
Graphics Shop drama. The lunch table "in the Amazon." The endless nicknames and songs, K.H. and C.M. WWE, the John Cena impressions "you can't see this!" J.A. never forgot our picture wars. JB's calendar poses. Shout outs to U.A. K.H., J.B., C.M., J.L. It's been real. Stay in touch!

Kevin Hutchinson
I don't really have any memories, only regrets. That I couldn't have had more time to live the High School experience to the fullest. To Craig... You live on through your friends...

Douglas Jackson
Doug
Cruise, Ski trips, rides to school with Cappo & Mmike, super hero adventures in shop, spot lights in the Vic, Caveman Fitz, TD in Fan, Coe Dog, Paul JoBox, Buttler's Baby, Cooper and the chair, Junior year with my baby!

Rachel Lee Jernstrom
Finally passing the Math MCAS, making awesome friends.

Michelle Jordan
All the good times in Cosmo. We've all been in our own little fights, but that's what we're known for. The last four years we've grown together and stuck by each other's sides. That is something to remember.

Alesha C. Kelly
Mrs. Vine's Class and Mr. Saurro

Stacey Elizabeth Kitt
Stay, Stace
Hess nights, sugar water, Kate's first date, "can you make it XXL?" Phatty skip and killer bees, summer of '02', my roomie, VDKA Fountain, Nick P-you'll always be my baby. Crazy Nights with Laura, friendship never ending. I love you guys you know who you are. ARE CRAZY!!

Steven James Leo Lacasse
King Stevie
Some good memories I've had at Tri-County were chillin' in shop with my g-be dawgs, getting break, landscaping outside, hanging at lunch, bird-bathing Heather Johnston, and lastly meeting my girlfriend Cristina Tiza.

Katelyn Lafleur
Kate
Hess Nights! Sugarwater, Ms. Kathy. Crystal's crying soda song. Jared's, one-person bathroom. Cooper's house, phatty skip. HVAC boys. HVAC teachers. Mini vans and soccer decals. Stacey and Mr. Genoa's computer class. Cosmo drama. 4th of July at Jess's. Microwaved ice cream pie. Killer bees. ANB shows. THE HAMBURGERS!!

Natasha Leonard
Tash, Tashie
Hanging out w/AB, JL, KB and KG, silly string, balloon volleyball, Ramen noodles, exploring, SD getting run over by cart sophomore year, singing in the van, "probies," shop weeks, concerts w/AB.

Jessica Lesch
Jessie
Semi-formal sophomore year with TK North. Riding with NC 2 telephone poll, Holiday Inn with Tashie, double D's, and LecLee. Valentine's day with friends. Yogi, J.S., T.A. Science class with Mr. Pedro. Texas Chainsaw Exploring with Tash and Alicia. Hanging with buddies, Flippy and Yogi in History Class.

Christine Lopez
C.LO
All the Cosmo drama. Shop field trips! Summer School. Junior year, far too many absences. Lastly I'm going to miss my Cosmo Girls!

Senior Memories

Amanda Lucas
Amanduh, Mander, Mandie
Ramona, Mom, Hal, Merve, The Fire Escape, midnight walks, shows, parties, Store 24, meeting new people and losing the old ones. SWARR, Anatomy, Senior History w/Mr.K. I love you, MJ, TB and EDD. TIMMAY will forever be missed.

Jessica Luce
Jess, Khaos, Love Bug, Kinky Khaos, Kittin
Mr. Pedro's "Marriage". Drama in Drama. Spoons, sporks. Queen of the Mall rats. Paint fights in shop. G Man thug Muffin. Women are bad. My Timble. The Kittin Mobil. K.M., J.N., A.L.

Patrick Lydon
Pat
Coming to school late on Fridays. Cooking ramen soup on shop week. Never doing homework.

Christine Ann Macedo
All the fun in Science classes with Nichole and Tom. Shop with Mr. Genoa. All the interesting bus rides with Nichole and Lori.

Nicole Maigret
Nikki, Chich, Chi-chi
All the fun times in Electronics. The fun times I had freshman year with Sarah, Mike, Kyler, and KC. Me and Andrea's fight…lol. All the crazy times at KC's, swimming, fireworks. Going to Boston with the gang. Fun times in shop with Steph. What would I have done without you? Having my senior project missing..lol.. Basketball games, soccer. Great time with Jesse. I love you.

Cayte Major
Skit, Skittle
Backyard wrestling XWF! Shop singing, dying my hair, having battles in shop with Charlie and Howie. Talking about delicious with Krista. Going to wrestling events with my buddy.

James Lawrence Monahan
The Bat Cave.

Thomas Edward Mulvaney
MULVANEY!!!, Motha Wax, Mama Celeste, Tombstone!
Making new friends all four years. All the fun times in shop! Mrs. Taintor's awesome English Class. Maing fun of your shop teachers. Junior & Senior prom was the greatest! I'll miss all of my class members, but I will really miss my friends, I hope to keep in touch!

Casey Mark Muse
K-C
Getting in trouble all the time in shop. Paying to use the microwave. Turning all of Mrs. O'Shea's desks upside down.

Nicole Suzanne Myette
Colie, Nikky
Julio cracking his nose, Kim Gariepy's many car accidents, meeting Mike Senior year, LUV YA HUN!, Jaymes's bon fire party, everyone getting ready at my house for Junior Prom.

Rachel Nadile
The only thing that stands out is Prom. That night I experienced my name being called to receive the Princess tiara. I was in complete shock and thought there was a mistake.

Peter Naughton
Pete, Petey
I'll always remember the boys from the North Wing shops. Shout out to everyone from Electrical and HVAC. Mr. Foley will not be forgotten. Thanks to Mr. Halstead for all he taught me. THE BATCAVE. Good times. The movement keep rockin'.

Jesseanne M. Norton
JAN, Shanty, Pasty White Girl, Jesse (southern drawl) ANN
M&M's in Math team, Pedro and Dicky P. the women haters. The great things in VICA, the BF, thrown in the pool, etc…, Mr. Eskay's hookak, the popcorn and Mendalaya songs with Pedro. Spooning, and my expressive sounds: meh, cha, eh, blarg, ha-cha-kaa, quoi, woot woot!

Mike Notturno
The bath tubs upstairs. Flooding the shop. After school Nick Powers jumping snow banks and getting sprayed with mud. CAP "breakfast." Plumbing, Electrical, & HVAC snowball fights. Going up to Sunday River. Rally racing in the snow and then crashing into Paul's car. Lunch table getting separated not being able to sit with each other. Pencils and Ms. O'Shea's ceiling.

John O'Loughlin
The bath tubs upstairs. Playing hockey in shop.

David Petersen
Berkenstock
Shop with Andy, Jamie, Greg, and Fat Kid. Knocking myself out in the bakery, three years in Math with Mr. Provost (I have the duck ah haha). Spanish with Mr. Glasser, throwing Lowe's stuff out the window. Playing hacky sack at lunch. Being left at the Fire & Ice in Providence by Culinary.

David Picard
Dave
Cruise, hanging at Jarred's, Ski Trips, summer shin digs, super hero adventures in shop.

Hugo Reyes
Cruise!!! The Bat Cave with my Looney Electrician boys. Chillin' with the original group, half days. Meeting my Baby Kasey Lynn Sawicki, you are beautiful. My senior girls, you know who you are I love you. My Bro Julio 5000 Homie. Coop and Jarred's Houses. Prom Baby. Electrical Shop RULES. Ms.DeMaria is awesome. Peace Out.

Josilynn Reynolds
Jossie
Meeting new friends, lunch, snow days. Meeting old friend, Diana Chocolate Milk.

Craig Roberts
Craigles
Conversations in Ms. O'Connor's 12th grade English Class.

Debroah A. Roche
Debbie, Debba, Roche, Deb-or-ah, Debster, Horra
Emma Carnie Doll, Explosion Sisters, Good times in Miss DeMaria's History class, cha-cha slide, Lacrosse games, shop jingles, 472 cans of tomato sauce, The "island", Jeopardy, Blue Moon, Gym class with J-Ball's hair, Bladder Break!, Turkeys with Kim and Jenna, and good times hanging out with friends.

Joseph Severin
Hey You
I will remember EMC 3. The giver, also shout out to BB. "YOU WON'T." DT, AB, EB. Hacky sack at VICA, BOOTS. And I will never forget leaving here. AHHH, good times, good times. Goodbye persons, humans, individuals.

Kyle Silva
Rides to school with Chich, good times in shop and soccer.

Jamie Takara Smith
James, BrownSuga, Gizmo
Meeting my best friend Monica. Sophomore year in shop was the best AO, PC, CD, SE. Playing volleyball #3, Jake you're my everything, I love you babe. "Functions." Partying with my girls, Semi's and Prom with my best friends. All righty than.

James J. Soule
Some good times in shop, hangin' with the hommies and just chillin'. Peace out T.C.

David Taylor
Yogi
I will remember the fun we had in shop with Mr. Freitas. I will remember senior history with Jess, and physics with Joe, Michelle, and Brian. I wish all my friends well, because who knows what tomorrow will bring. I will also always remember Flippy LeBaron.

Keith Nicholas Thomas
Micah, Dan, Darin, James-remember our first band dude? R.I.P., B.T.S.! Warped Tour '03. Tom's basement . Playing guitar for my girlfriend while she was sleeping. Getting my tattoos and piercings. Mr. Vernon's English class.

Cristina Tiza
Cris, Shorty, Salami, Tiza
Study Skills class with SP and BP freshman year. The semi with SL and getting closer to the shop girls. VICA, junior year meeting J-LO (JC) and lunch with DP, BW, KB, HR, and JC And of course my water bottle gun fights with GS in shop. Senior year all those moments in shop with the girls, good and bad times we experienced with each other. February 1st 2004, getting together with Steve Lacasse.

Robert Joseph Walls
Bobi, Bobby
Many hours spent during wrestling season running to make weight. Crawling around Mr. Kulesius's room while he is at the board. Many years of everyone in shop making fun of each other. Summer shindigs were you learn from your mistakes. Mr. Freitas.

Zachary Wilkins
Zach
Sunday River, snowball fights vs. Electrical and HVAC. Nick Powers slammin' Paul in the parking lot. Plumbing Shop. Ms. DeMaria's class junior year.

2024

Jacqueline Abromowski
Graphic Communications

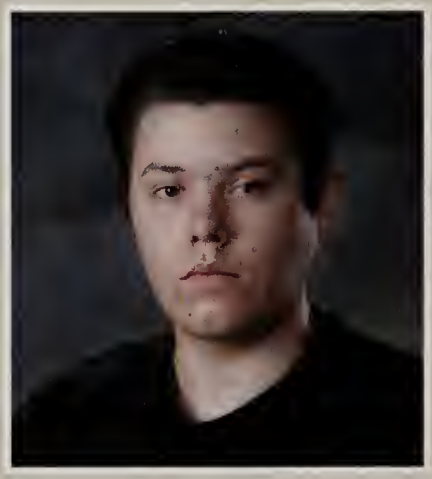

Gregory J. Adams
Culinary Arts

Benjamin J. Adler
Computer Information

Charles J. Amara
Facilities Management

Keith Amaral
Auto Body

Craig M. Ames
Culinary Arts

Jaymes C. Anderberg
Culinary Arts

Jaylene E. Anderson
Computer Information Systmes

Thomas P. Angeloni
Computer Information Systems

Daniel J. Antico
Auto Body

David G. Ashworth
Human Services Occupations

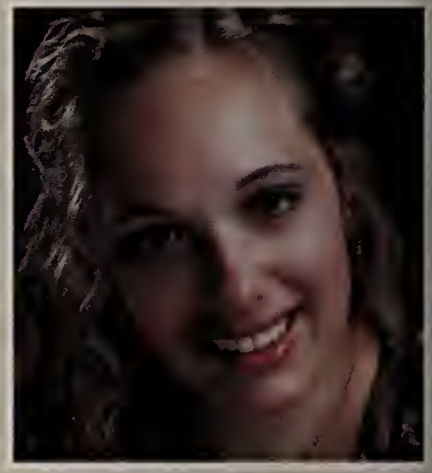

Crystal J. Bailey
Cosmetology

Kathleen M. Baker
Graphic Communications

Justin M. Ball
Graphic Communications

Jasmine L. Banks
Graphic Communications

Kelly A. Bennett
Medical Careers

Jared C. Benson
Auto Body

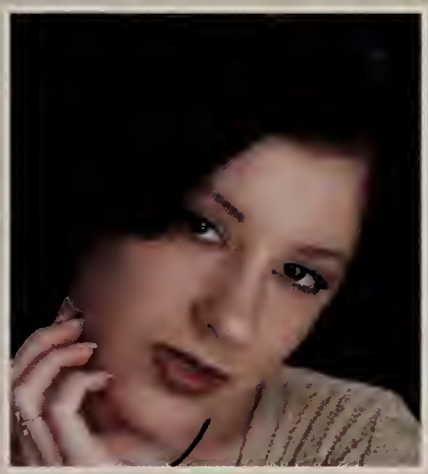

Crystal S. Bernier
Cosmetology

Sean P. Bianchi
Graphic Communications

Heather Bishop
Cosmetology

Dorian L. Boddie
Electrical

David A. Bonin
Precision Machining

Elizabeth A. Bouldry
Medical Careers

Edward J. Bowles
Graphic Communication

Eric T. Bowyer
Electronics Technology

Melissa J. Brennan
Culinary Arts

Patrick J. Browne
Electrical

Brian H. Bujold
Carpentry & Cabinetmaking

Alyssa C. Burstyn
Electronics Technology

Alicia N. Busch
Medical Careers

James D. Bustos
HVAC&R

Sean P. Byrne
Facilities Management

Michael D. Caban
Automotive Technology

Kyle E. Callahan
Marketing

John R. Calma
Graphic Communications

Paul M. Capozzoli
Electrical

Todd J. Cardin
Marketing

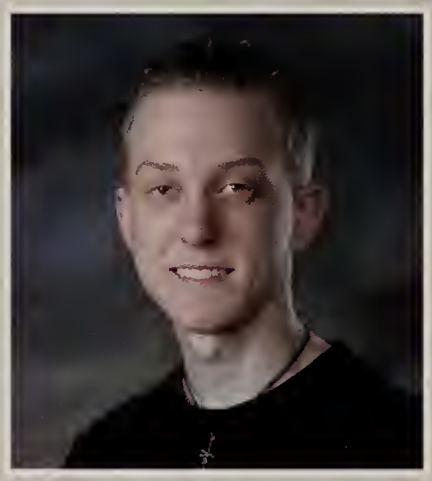

Darin W. Casbarra
Electronics Technology

Ryan M. Cauble
Electronics Technology

Julio A. Cedano
Carpentry & Cabinetmaking

Jenna L. Chicoine
Computer Information Systems

Aaron M. Churchill
Graphic Communications

Nadine M. Coates
Automotive Technology

Robert S. Conlon
Computer Information Systems

Melissa S. Connolly
Computer Information Systems

Paul R. Connolly
Facilities Management

Jennifer M. Cook
Cosmetology

Nicholas P. Cooper
Electrical

Elizabeth Costa
Computer Information Systems

David A. Couture
Electronics Technology

Christopher D. Crosby
Facilities Management

Sean B. Daley
Plumbing & Hydronic Heating

Diana E. Darienzzo
Graphic Communications

Tina M. Davis
Cosmetology

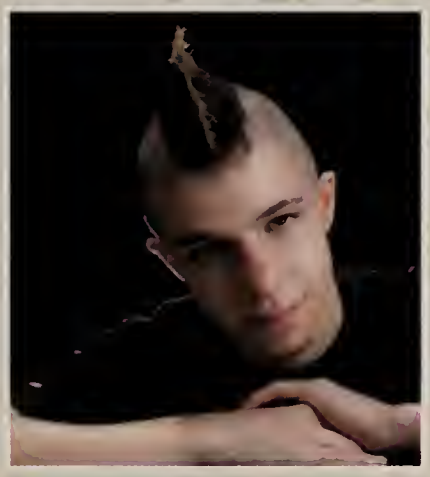

Daniel J. DeBaggis
Electronics Technology

Matthew T. DeLeo
Auto Body

Corey G. Deschamps
Facilities Management

Richard J. DeTerra
Computer Information Systems

Paul T. DiRico
Electrical

James D. Driscoll
Facilities Management

Sara H. Dunnebier
Medical Careers

Christopher A. Dupuy
Marketing

Nichole M. Dwyer
Medical Careers

Kristine M. Ellis
Computer Information Systems

Jarred M. Erickson
HVAC&R

Michael M. Fiorio
Marketing

William F. Fitzpatrick
Electrical

Meghan R. Forman
Cosmetology

Laura E. Fredette
Cosmetology

Jesse J. Fujiwara
Carpentry & Cabinetmaking

Philip J. Gardner
Facilities Management

Kimberly M. Gariepy
Medical Careers

Evan C. Garron
Facilities Management

Michelle A. Gaston
Culinary Arts

No Photo Available

Michelle L. Gately
Marketing

Sarah J. Giardino
Early Childhood Careers

William D. Grossi
Carpentry & Cabinetmaking

Brian D. Grossman
Auto Body

Brandon J. Grozier
Graphic Communications

Monica L. Harper
Culinary Arts

Krista M. Haydon
Graphic Communications

Lori A. Healy
Medical Careers

Jessica F. Henderson
Cosmetology

Matthew A. Hendon
Marketing

Edward S. Hickey
Facilities Management

Jared E. Hickman
HVAC&R

No Photo Available

Jon W. Higginbotham
Auto Body

Carrie A. Hill
Graphic Communications

Karl P. Hirsch
Automotive Technology

Keith J. Houlihan
HVAC&R

Kevin J. Hutchinson
Computer Information Systems

Douglas M. Jackson
Electrical

Rachel L. Jernstrom
Graphic Communications

Chaude C. Johnson
Cosmetology

Heather A. Johnston
Facilities Management

Michelle D. Jordan
Cosmetology

Christopher L. Kalalas
Culinary Arts

John J. Kalliavas
Facilities Management

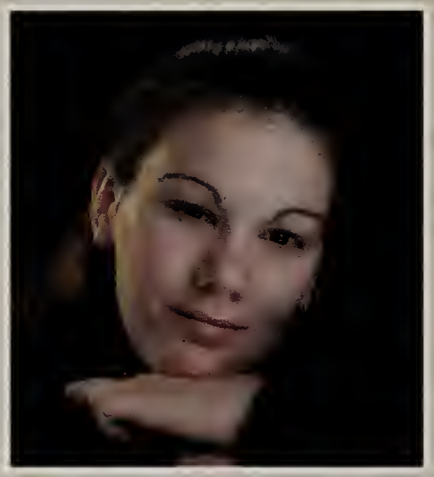

Alesha C. Kelly
Auto Body

Jason E. Kelly
Facilities Management

Kevin J. Kelly
Facilities Management

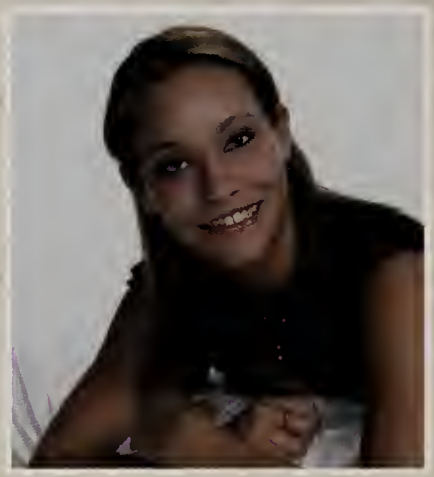

Stacey E. Kitt
Cosmetology

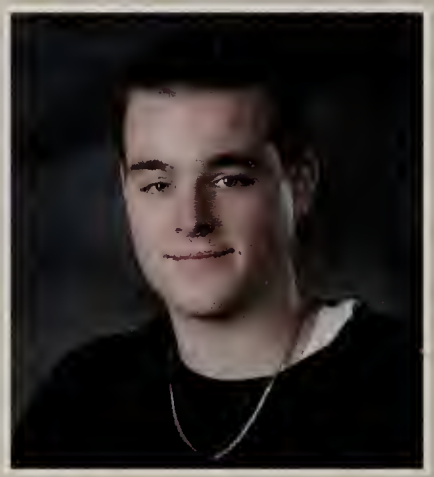

Taylor L. Kuietauskas
Plumbing & Hydronic Heating

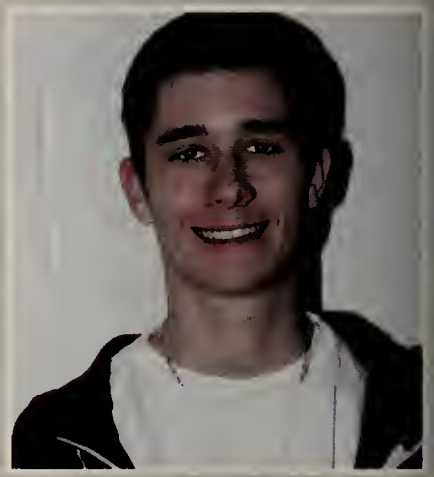

Steven J. Lacasse
Facilities Management

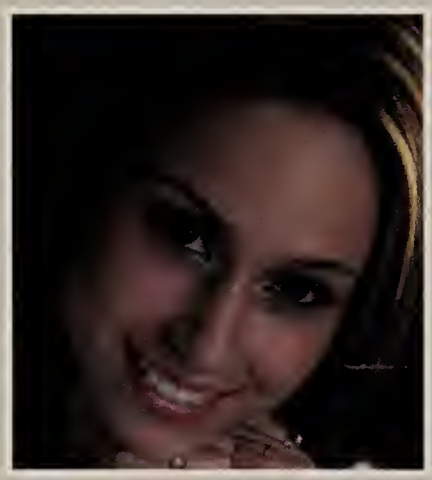

Katelyn C. Lafleur
Cosmetology

Stephen W. Lawrie
Carpentry & Cabinetmaking

Daniel J. Lawyer
Plumbing & Hydronic Heating

Natasha P. Leonard
Medical Careers

Jessica A. Lesch
Medical Careers

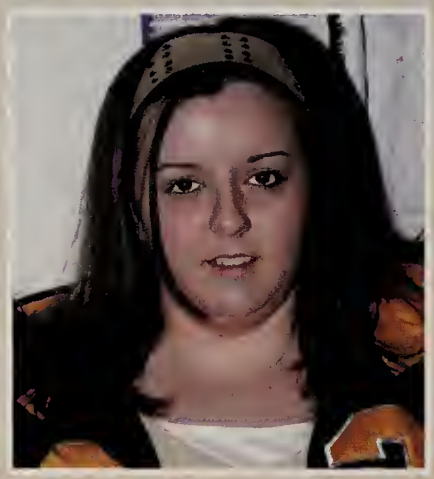

Christine M. Lopez
Cosmetology

Amanda M. Lucas
Early Childhood Careers

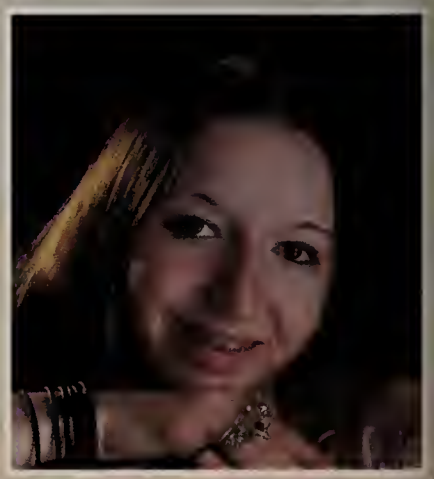

Jessica M. Luce
Early Childhood Careers

Patrick A. Lydon
Precision Machining

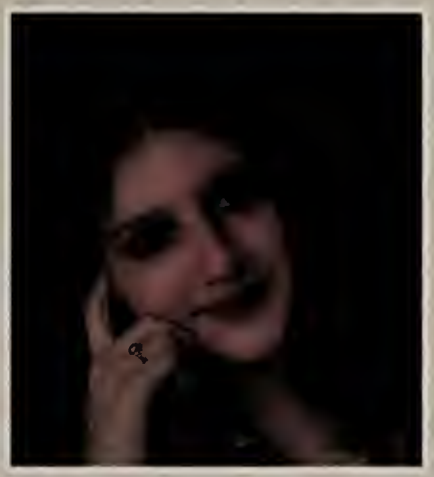

Christine A. Macedo
Marketing

Nicole L. Maigret
Early Childhood Careers

Cayte S. Major
Graphic Communications

Matthew W. Marshall
Culinary Arts

Eric S. Marston
Automotive Technology

Joshua E. Martin
Electrical

Sean M. Maycock
Automotive Technology

Corey S. McAllister-Gray
Graphic Communications

Ryan S. McCusker
Electrical

Ashley D. McDermott
Facilities Management

Brian D. McElhenny
Marketing

Bryan M. McInnis
Electrical

Kristen R. McTernan
Marketing

William T. Michaluk
Electronics Technology

James L. Monahan
Electrical

Jennifer L. Muller
Human Services Occupations

Tammy L. Mullins
Human Services Occupations

Thomas E. Mulvaney
Electronics Technology

Joshua L. Murdoch
Carpentry & Cabinet Making

Charles F. Murray
Graphic Communications

Casey M. Muse
Precision Machining

Nicole S. Myette
Computer Information Systems

Rachel M. Nadile
Early Childhood Careers

Peter M. Naughton
Electrical

Jonathan T. Newell
Electronics Technology

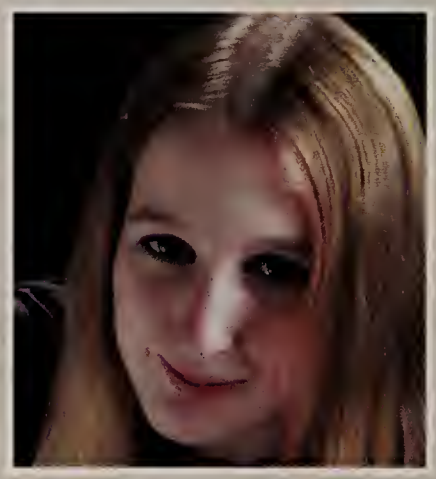

Jesseanne M. Norton
Graphic Communications

Michael F. Notturno
Plumbing & Hydronic Heating

Amanda E. O'Connell
Marketing

Joseph C. O'Connell
Electrical

John D. O'Loughlin
Plumbing & Hydronic Heating

Michael F. Paquin
Precision Machining

Savanah M. Parker
Medical Careers

Cody M. Peixoto
Carpentry & Cabinetmaking

Brett M. Perry
Graphic Communications

David M. Petersen
Culinary Arts

David M. Picard
Electrical

Michael J. Posato
Automotive Technology

Timothy J. Rainey
Auto Body

Louis R. Recine
HVAC&R

Hugo A. Reyes
Electrical

Josilynn A. Reynolds
Graphic Communications

Timothy J. Reynolds
Computer Information Systems

Craig H. Roberts
Electronics Technology

Deborah A. Roche
Electronics Technology

Jesse A. Rossetti
Precision Machining

Cassandra M. Russell
Computer Information Systems

Cristina M. Russo
Marketing

Robert J. Santos III
Automotive Technology

Brandon L. Schlosser
Electronics Technology

Joshua J. Senecal
Auto Body

Joseph P. Severin
Electronics Tehcnology

Kyle R. Silva
Electronics Technology

Jamie T. Smith
Culinary Arts

Katherine M. Somers
Marketing

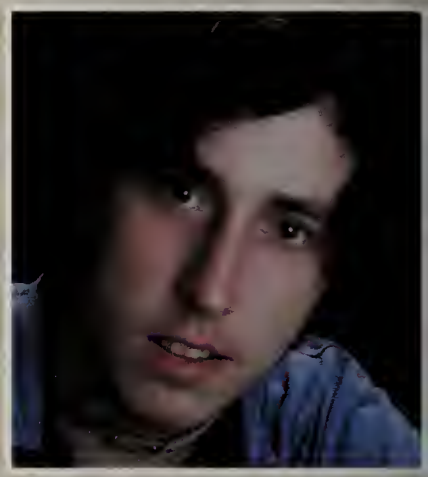

James J. Soule
Graphic Communications

Nathan L. St. George
Carpentry & Cabinetmaking

Gaudis P. Stengel
Cosmetology

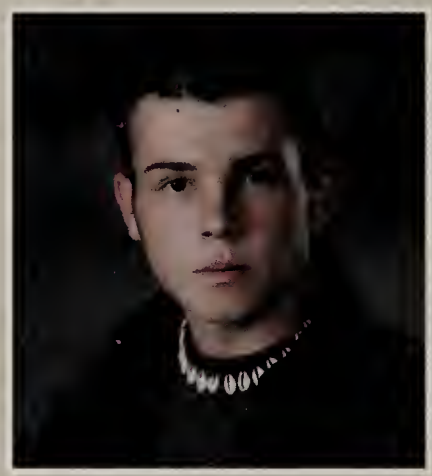

Kyle M. Swanton
Auto Body

Andrew J. Swarr
Culinary Arts

David R. Taylor
Computer Information Systems

John M. Thibodeau
Plumbing & Hydronic Heating

Keith N. Thomas
Graphic Communications

Cristina S. Tiza
Cosmetology

Matthew S. VanDyne
Graphic Communications

Robert J. Walls
Computer Information Systems

Stephanie R. Walsh
Early Childhood Careers

No Photo Available

Zachary D. Wilkins
Plumbing & Hydronic Heating

Francis H. Williams
Auto Body

John J. Woodhams
Electrical

Senior Superlatives

Best All Around

Alyssa Burstyn and Nick Cooper

Best Dressed

Nicole Maigret and Hugo Reyes

Best Buddies

Girls: Alicia Busch and Natasha Leonard

Guys: James Soule
and Bob Walls *(missing)*

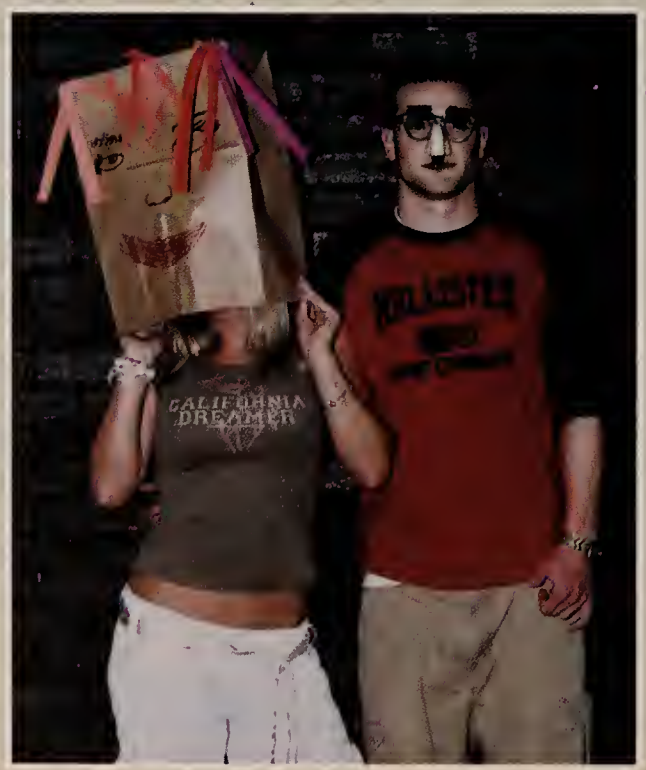

Best Looking

Diana Darienzzo
and Zack Wilkins

Beauty and Brains

Kristine Ellis and Bill Grossi

Class Clown

Chaude Johnson and Paul Capozolli

Class Couple

Jaymes Anderberg and Jenna Chicoine

Class Flirt

Tina Davis and Zack Wilkins

Changed Most Since Freshman Year

Richard DeTerra and Jessica Lesch

Most Athletic

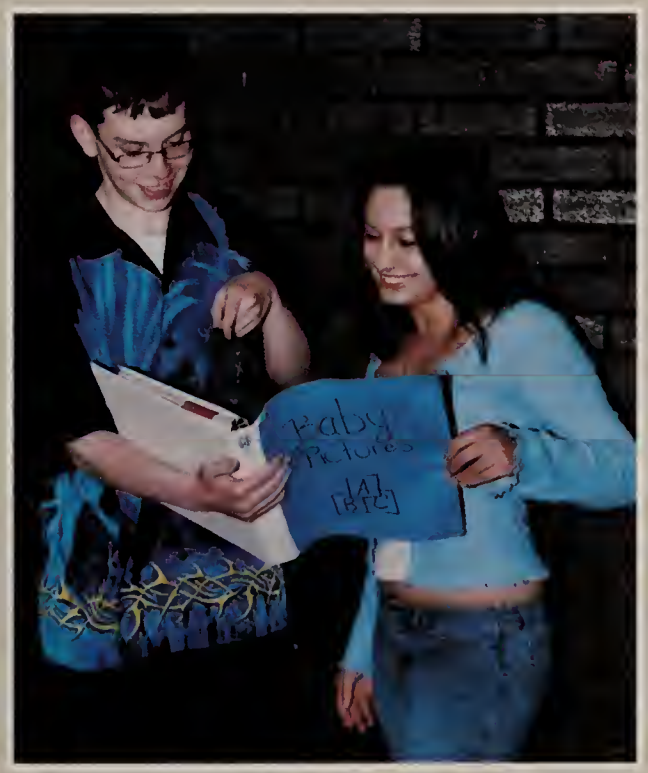

Kelly Bennett and David Picard

Most School Spirit

Sara Dunnebier and David Picard

Most Likely to Succeed

Alyssa Burstyn and David Couture

Nicest Eyes

Eric Bowyer and Rachel Nadile

Nicest Smile

Kyle Swanton and Kate Lafleur

Most Talkative

Jaylene Anderson and Josh Martin

Teacher's Pet

Corey McAllister-Gray and Jesseanne Norton with Miss DeMaria

HOME VISITOR

Seniors

Sara Dunnebier

Meghan Forman

Stephanie Walsh

The Fall 2003 Cheerleading season started early. The team attended the UCA camp at Dean College where they were awarded "Most Spirited" for the week. Many new skills and techniques were learned and demonstrated on the field. The team cheered in rain and shine and the girls showed sincere support for their team. The girls placed second in the Mayflower League competion. Overall, it was a successful season.

Fall Cheerleading

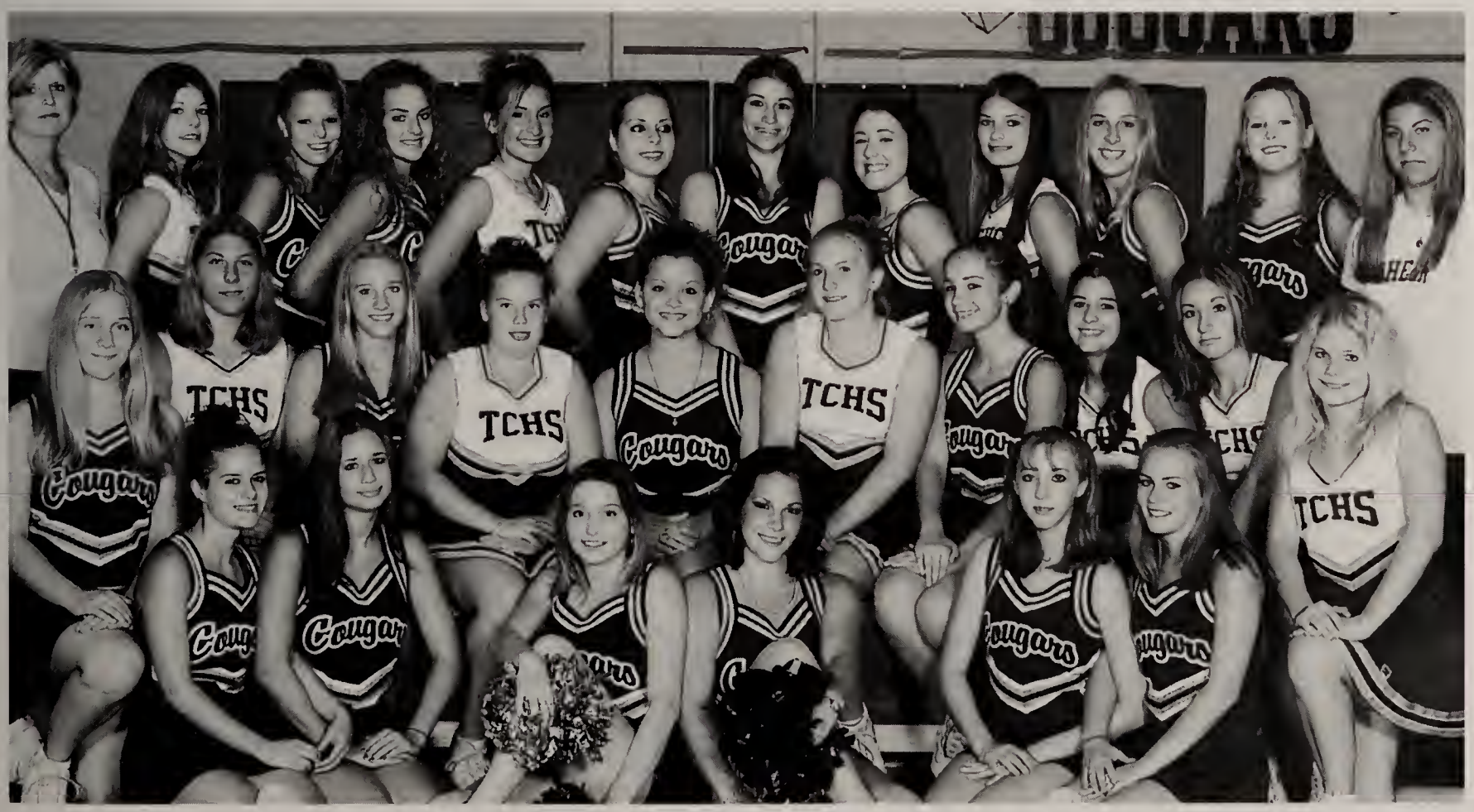

Left to Right Back Row: Coach Kim Zogalis, Sarah Ball, Brianna Boyle, Leah Crowder, Alyssa Anastasia, Samantha Tomlinson, Kaleigh Erickson, Julie Riley, Ali Lewko, Carolyn Maloney, Mary Casper, Kristen Cardile **Middle Row:** Alisha Walls, Tracey Cardile, Amanda Ryder, Sara Dunnebier, Keri Ryder, Jessica Perkins, Michelle Amara, Jen Levesque, Jillian Christiani, Lizzie Finnegan **Front Row:** Kayla Parenteau, Rose Angenete, Stephanie Walsh, Meghan Forman, Allison Duquette, Melissa Callahan

Seniors

Left to Right
Back Row:
Kevin Hutchinson
Eric Bowyer
Bill Grossi
Lou Recine
Julio Cedano
Front Row:
David Picard
Jarred Erickson
Nick Cooper
Brian Bujold

Football

The goal for the 2003 football season was to play football in December and go to the super bowl. We fell short but had a much improved record from 2002 winning 5 games. The success was due in part to the teams' senior leadership. Four year players included Dave Picard, Nick Cooper, Jarred Erickson, Eric Bowyer, Kevin Hutchinson, and Brian Bujold. We had two new comers which made a major contribution, Julio Cedano and Billy Grossi. The 2004 football team will miss these seniors and continue to work toward the goal of playing football in December.

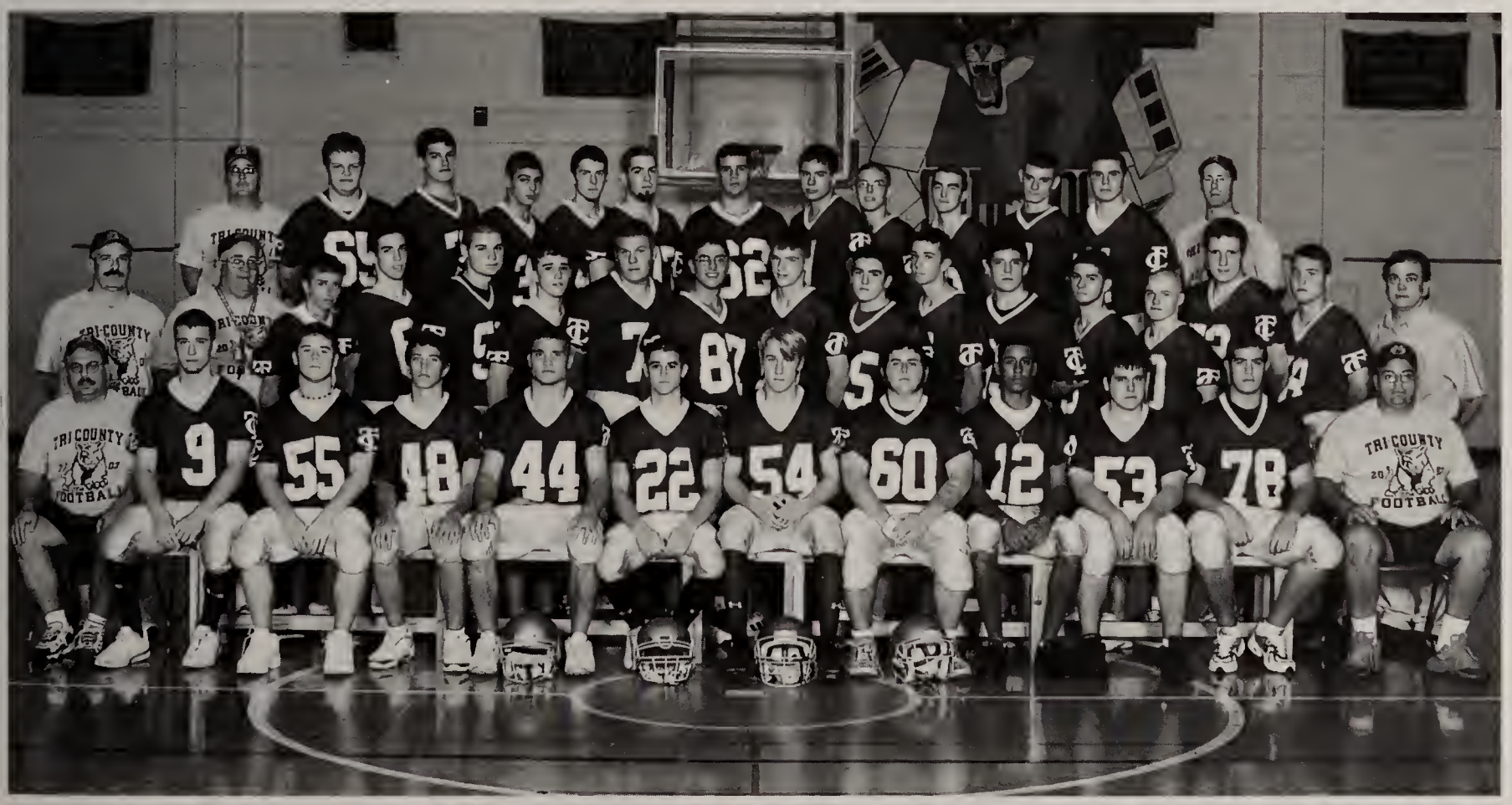

Left to Right Back Row: Coach Jon Picard, Derrick Robinson, Paul Janson, Jared Kuffrey, Greg Goudreau, Colin Byrne, Clayton Boss, Ryan Watson, Derek Davis, Steve Doherty, Matt Labine, Michael Webb, Coach Dave Wallace. **Middle Row:** Coach Bob Medeiros, Coach Ken Halstead, Nick Allen, Bobby Dauer, Dan Loche, Anthony Kelley, Bobby Paquette, Andrew Wasnewsky, Pat Boudreau, Pat Christopher, Rory Visser, David Galluzzo, Bobby Levesque, Josh Newman, Dustin Perkins, Chris Werner, Trainer Joe Genoa. **Front Row:** Coach Rick Vitali, Bill Grossi, Keivn Hutchinson, Eric Bowyer, David Picard, Jarred Erickson, Nick Cooper, Brian Bujold, Julio Cedano, Lou Recine, Mark Zacchilli, Coach Lopes.

The Tri-County Varsity Golf Team had four returning competitors and seven new rookies. Throughout the season individual performance continued to improve. The highlights of the season were a sixth place finish in the State Vocational Tournament and another sixth place finish in the Mayflower League Championship. The award winners were Most Dedicated - Mike Williams, Most Improved - TJ Rizzo, and the Coach's Award - Kolby Simmons. Our fourth returning competitor, David Charette was the highest point earner for the season with a total of thirteen. Kolby Simmons was also a Mayflower League All-Star and qualified for the District III South State Sectional Championship. With an extensive variety of tournaments, all hitters had a good time developing their competitive golf talents. As a developing team, we look forward to the challenging competitions of the next season.

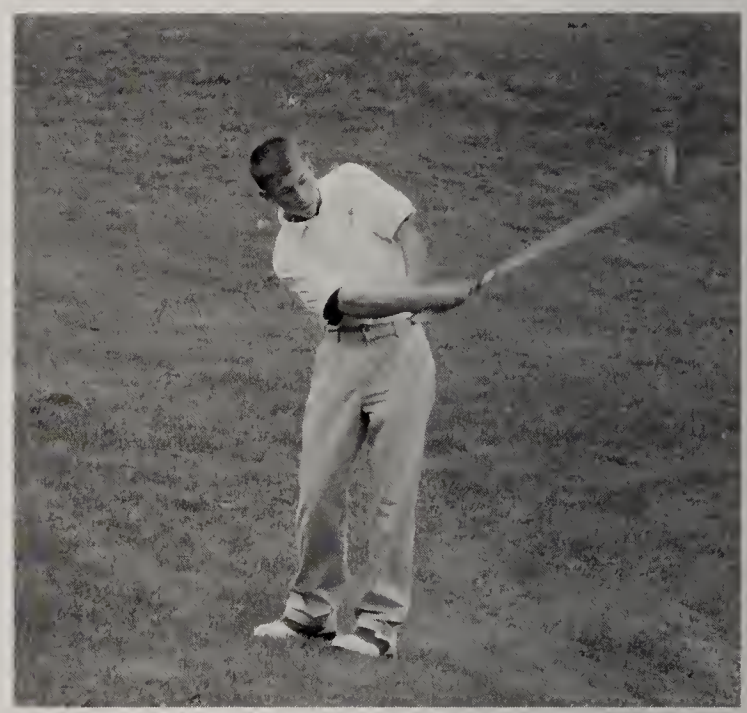

Golf

Left to Right Back Row: Jake Lapointe, Rick Hart, Christian Desirey, Mike Verpaelst, Jared Parchesky, Karissa Parker, and Coach Sue DeLuca. **Front Row:** David Charette, Kolby Simmons, Mike Williams, TJ Rizzo, and Matt Paquin.

Seniors

Dan Antico

Ryan Cauble

Andy Hehn

Matt Hendon

Chris Herget

Keith Houlihan

Steve Lawrie

Mike Paquin

Craig Roberts

Kyle Silva

Left to Right Back Row: Kara Ambrose, Corey Miller, Jason Mayhew, Matt Faille, Ryan Hamlin, Coach Rick Vernon **Middle Row:** Paul Matto, Dan Antico, Matt Henderson, Mike Mosher, Ricky Burgess, Steve Lawrie, Coach Andrea Chenette **Front Row:** Craig Roberts, Chris Herget, Matt Hendon, Mike Paquin, Kyle Silva, Ryan Cauble

Soccer

Although the 2003 Cougar varsity soccer season was not a success on paper, win-loss records are merely ephemeral. The team was quite successful in many other ways. The players built many new friendships and learned the meaning of teamwork. Tri-County will miss the services of nine graduating members: Dan Antico, Ryan Cauble, Andy Hehn, Matt Hendon, Keith Houlihan, Steve Lawrie, Mike Paquin, Craig Roberts, and Kyle Silva. That will leave a big hole with half of the current roster departing. However, both the coach and the remaining players are looking forward to the challenge of another rebuilding year next season.

Left to Right Back Row: Jackie Clark, Matt Podolsky,Charlie Anselone, Micah Von Rueden, Keya Cash, Jen Hobbs, Mark Anderson, Coach Andrea Chenette **Front Row:** Mike Josilyn, Tiffany Barr, Michelle Donnelly, Brittany Notturno, Justin Brown, Tanya Callahan, Amanda Dellea, Meghan Bernardo, Matt Latino

Left to Right Back Row: Coach Chris Cummings, Danielle Carr, Allison White, Ashley Udell, Amanda Byrne, Brianna Rozak, Ashley Gregoire, Dawn Richardson. **Front Row:** Concetta King, Jamie Smith, Melissa Connolly, Nicole Myette, Alyssa Burstyn, Jen Barr

Seniors

Alyssa Burstyn

Melissa Connolly

Nichole Dwyer

Lori Healey

Nicole Myette

Jamie Smith

Volleyball

The Girls Varsity Volleyball program finished a successful season with victories against Assabet Valley, Old Colony, Blackstone Valley and Upper Cape. Senior co-captains Melissa Connolly and Nicole Myette featured strong serving and solid defense during the season and were voted All Stars by the Mayflower League. Juniors Concetta King, Amanda Byrne and Jen Barr also contributed to the success of this year's squad.

Left to Right Back Row: Lori Healey, Jessica Godfrey, Nichole Dwyer, Tamra Alger, Megan Matthews, Coach Chris Carucci. **Front Row:** Rebecca Tingley, Katie O'Neill, Cierra Morel, Lyndsey Donahue, Michelle Beaton, Chelsea Johnson

Boys Basketball

The year started with the notification that there would be no freshman basketball this year. For the first time cuts were going to have to be made. With over 50 players trying out for 27 available slots, it took much deliberation between the coaches to decide upon the selected few.

Great stories and memorable moments go along with team performance. At Old Colony, TC was ahead for most of the game; then the Old Colony Cougars mounted a run where they ended up having an opportunity to win the game at the free throw line. With six seconds on the clock, Old Colony was at the free throw line down by only 1 point. The Old Colony player missed the first shot, but he made the second shot to tie the game. TC pushed the ball up the floor took a terrible looking shot and we headed into overtime. Old Colony had been doing well putting pressure on us and used it to their advantage to take a 6 point lead in the first overtime. However at the end of the first overtime with only 9 second left we were only now down by 3 points. Bill Grossi in-bounded the ball and Kolby Simmons pushed it up the floor and took a 3 point shot from the left side of the arc to see it go in, and then out. John Woodhams rebounded the ball, and knowing we needed a 3, found Jarred Erickson on the right side of the floor. Jarred caught the ball, stepped back behind the 3 point line and dropped his most magical shot of his career tying the game and sending it into double overtime. Bill Grossi and Ricky Burgess took over at this point on offense and provided enough scoring to win the game in double overtime. Moments like this should never be forgotten.

Good luck to Julio Cedano, John Woodhams, Bill Grossi and Jarred Erickson. Thank you for your hard work and positive attitudes towards everything we accomplish this past year. For Julio, don't forget you might have something to do when it counts. For John, there is no one tougher than you are, which you demonstrated by coming back from major complications to participate this season. For Billy, Mr. King is still looking for his Valentine's gift for his wife and good luck in college. For Jarred, there are too many jokes and not enough time.

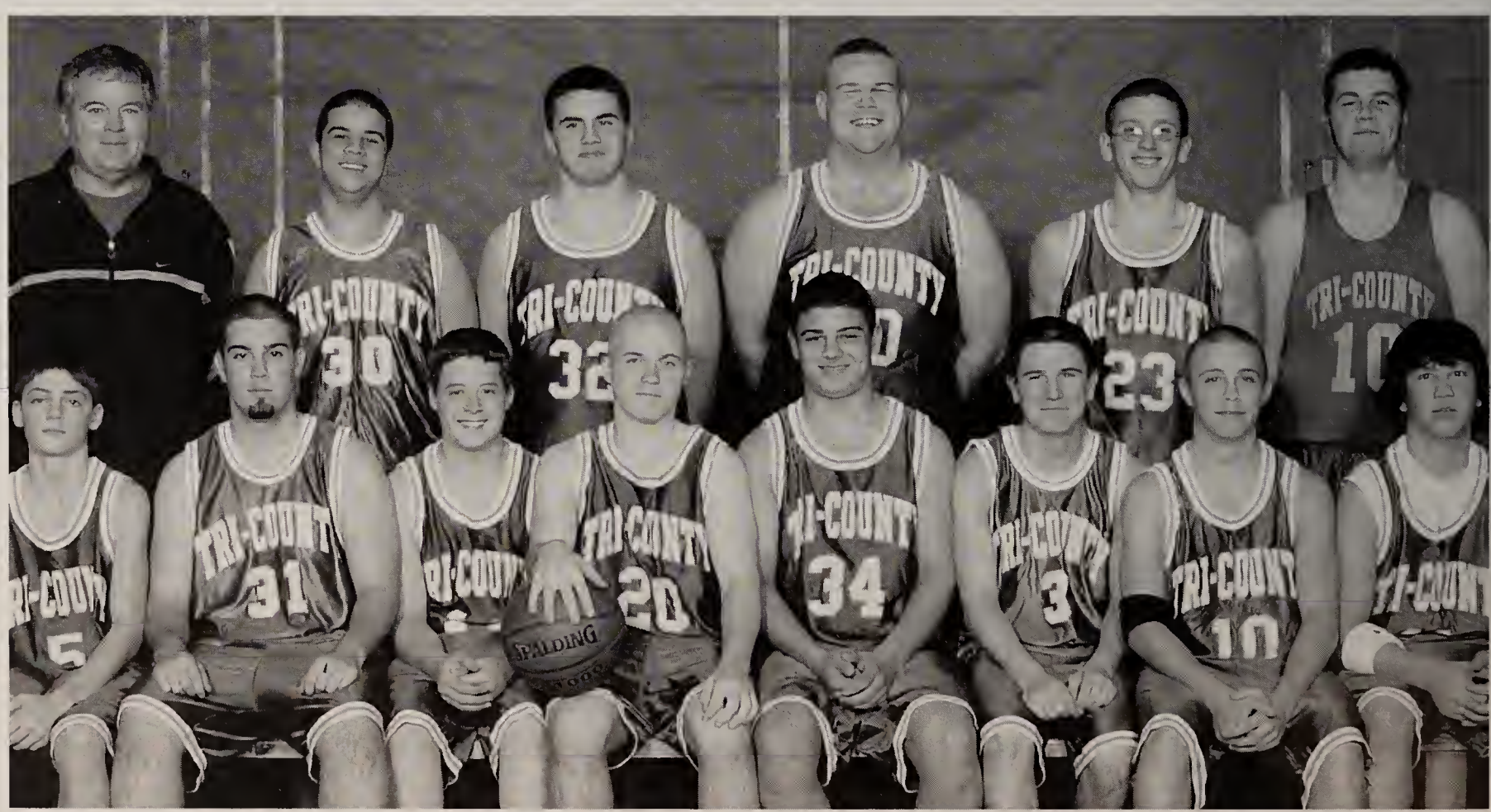

Left to Right Back Row: Coach Howie King, Clayton Boss, Mike Webb, Kyle Griswold, Dan Whalen, Zach Fontaine. **Front Row:** Bobby Mitchell, Colin Byrne, Justin Heno, Josh Newman, Jared Kuffrey, Joe Hart, Jeff Powers, Dan McEvoy.

Left to Right Back Row: Coach Dave Wallace, Ricky Burgess, Andrew Wasnewsky, Michael Verpaelst, Nick Allen, Matt Labine, Ryan Watson **Front Row:** Kolby Simmons, John Woodhams, Bill Grossi, Jarred Erickson, Julio Cedano, Pat Boudreau

Seniors

Left to Right: John Woodhams, Bill Grossi, Jarred Erickson, Julio Cedano

Left to Right Back Row: Coach Grant Forbes, Brittany Notturno, Bridget Corbett, Tiffany Barr, Amanda Byrne, Frances Rubino, Jen Barr, Coach Andrea Chenette. **Front Row:** Gaudy Stengel, Kristine Ellis, Brianna Rozak, Kelly Bennett, Alyssa Burstyn, Chaude Johnson.

Seniors

Left to Right Back Row: Gaudy Stengel, Kristine Ellis, Alyssa Burstyn, Kelly Bennett, Chaude Johnson

Girls Basketball

Thirty girls played this season and among them thirteen freshman, a good foundation for the future. The varsity squad had set a goal to reach post-season play, but unfortunately, was not able to attain that expectation. Both teams played hard throughout the season and improvements were definitely made. Coaches Chenette and Forbes look forward to a strong season next year. Five seniors will be leaving us this year and we thank them for their four years participation. They are Kelly Bennett, Kristine Ellis, Alyssa Burstyn, Gaudy Stengel and Chaude Johnson. Good luck ladies and remember, just like in basketball "play life hard."

Left to Right Back Row: Jen Levesque, Rachel Wasnewsky, Lauren Berghman, Melissa Carr, Megan Matthews, Rebecca Tingley, Chelsea Johnson, Ashleigh Dore, Monica Ranger, Coach Andrea Chenette **Front Row:** Lauren Moore, Andrea Smith, Liz Jacobson, Tanya Callahan, Amanda Dellea, Keya Cash, Karryn Bavin, Samantha Moore

Seniors

Sara Dunnebier

Winter Cheerleading

Left to Right Back Row: Stephanie Sturgis, Ali Lewko, Kaleigh Erickson, Meghan Bernardo, Samantha Tomlinson, John Donovan, Mary Casper, Robynne Viera, Carolyn Maloney, Tracey Cardile. **Front Row:** Brittany O'Malley. Tiffany Glynn, Allison Duquette, Rose Agenette, Keri Ryder, Sara Dunnebier, Kayla Parenteau, Amanda Ryder, Jessica Perkins, Tula Kontoulis

Seniors

David Picard and Nick Cooper

Wrestling

It was a difficult three months filled with sickness and injury, but the Cougar wrestling team was still able to pull through another season with some impessive performances. Junior wrestler, David Garcia fought his way to qualify for the State Tournament at 103 lbs. Also, Senior David Picard wrestled his way to the State Tournament, earning a 4th place in the difficult qualifying Sectional Tournament at 189 lbs.

Great Job Cougars!

Left to Right Back Row: Kyle Rock, David Garcia, James Romano, Josh Angenete, Devin Gray
Front Row: Steve Doherty, Dave Galuzzo, David Picard, Nick Cooper, Rory Visser

Baseball

"Let's go make history." It was written in our locker room, it was written on the brim of our hats. Now it will be written on our banner in the gym.

The 2004 baseball team took home the State Vocational Championship, for the first time in school history.

With only 4 seniors, and 7 players who had never played varsity baseball before, the accomplishment of this team is remarkable. Qualifying for the State Vocation Tournament is a difficult task, just like "old time baseball" only the 4 top teams in the state get a chance to play for the crown.

The Cougars finished 3rd in the state and had to travel to South Shore Vocational on Memorial Day in their first post-season game. Kevin Kelly and Bill Grossi held South Shore to only 3 hits and 1 run as the Cougars scored 3 and earned the right to play for the crown.

In a shocking upset Assabett Valley defeated Pathfinder Voc., the top ranked team, and by doing so the Cougars would be hosting the big game. The stage was set, on a cold and rainy June 1st, in front of a crowd of faithful fans the Cougars lead by Matt Labine defeated the Aztecs 4 to 1. And like a scene from a classic movie; when the final out was made the rain stopped, and the golden rays of sunlight poured down on 11 young men who made history.

Left to Right Back Row: Coach Rich Vitali, Rick Hart, Corey Oster, John Pritoni, Coach Chris Lopes **Front Row:** Rick Crossley, John Donovon, Alex Huling, Matt Michaud, Jeff Biochi, Michael Gouthro

Left to Right Back Row: Bill Chapman, Bobby Mitchell, Michael Murphy, Steve Huling, Josh Newman **Middle Row:** Coach Rich Vitali, Matt Labine, Derrick Robinson, Andrew Waznewsky, Coach Chris Lopes. **Front Row:** Jarred Erickson, Bill Grossi, Matt Hendon, Kevin Kelly, Pat Boudreau.

Seniors

Left to Right: Jarred Erickson, Bill Grossi, Matt Hendon, Kevin Kelly

Seniors

David Picard, Nicholas Cooper and Paul Capozzoli

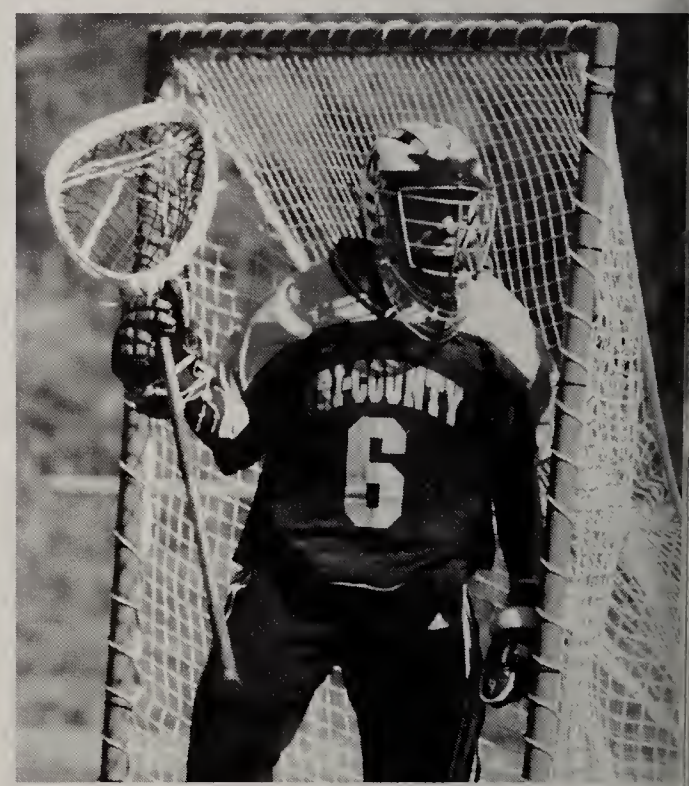

Lacrosse

The 2004 Tri-County Cougar lacrosse season was, once again, a success. Although dethroned as league champion, the team finished the season with an impressive third place finish in the Massachusetts Technical Lacrosse League with a respectable record of 10-4. The team was forced to contend with several, early season setbacks. From the beginning, the team was forced to deal with the loss of eight starters from the previous senior class, as well as having only three seniors returning for the 2004 campaign. Injuries took a toll as well. A herniated disk, broken thumb, and broken collarbone resulted in three starters being sidelined early in the season. In the final analysis, the team did extremely well considering the obstacles faced.

The team finished with an overall record of 12-6 and were seeded 11th in the Eastern Massachusetts DIV III State Tournament. For the second time, in as many seasons, the Cougars faced 6th seed Cohasset and were defeated. The coach of the young Cougars is optimistic about the future of the lacrosse program and is looking forward to the challenge of the 2005 season.

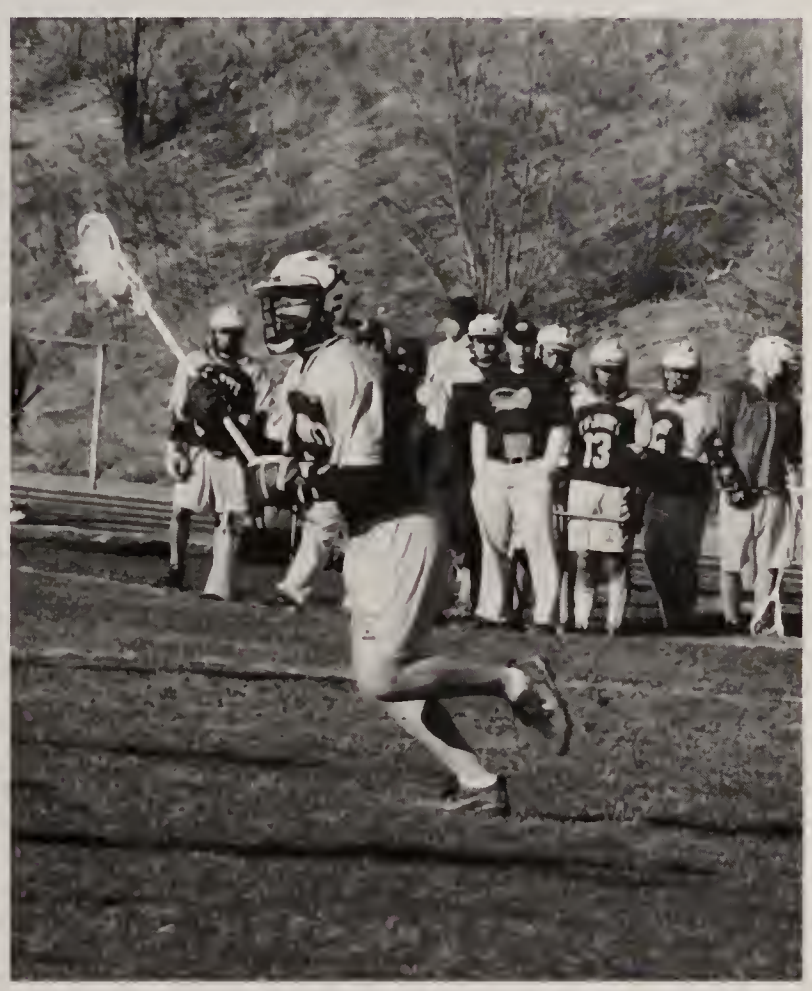

Left to Right Back Row: Coach Jon Picard, Nick Allen, Steve Archambault, Dan McEvoy, Chris Campo, John Cavanaugh, Coach Chris Carucci. **Middle Row:** Joe Pruell, Corey Miller, Paul Janson, Mark Zacchilli, Rory Visser, Seth Lemire, Ryan Watson **Front Row:** Sam Van Blarcum, Steve Doherty, Nicholas Cooper, David Picard, Paul Capozzoli, Brian Bigelow.

Left to Right Back Row: Brittany Notturno, Jen Barr, Amanda Byrne, Tamra Alger, Sammantha Hutchinson, Mark Anderson **Front Row:** Coach Andrea Chenette, Kristine Ellis, Kara Ambrose, Melissa Connolly, Sara Dunnebier, Coach Jennie Boylan

Seniors

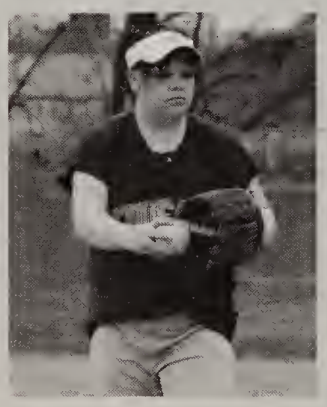

Melissa Brennan

Melissa Connolly

Sara Dunnebier

Kristine Ellis

Softball

Led by the co-captains, Kara Ambrose and Melissa Connolly, the Tri-County lady Cougars wrapped up the 2004 spring season with a record of 8 and 10. Seniors, Melissa Connolly, Kristine Ellis, Sara Dunnebier, and Melissa Brennan, were a strong force during their four-year career at TC.

Melissa Connolly and junior, Jen Barr, led the team offensively with batting averages over 500. Tri-County's catcher, Kara Ambrose, anchored the team behind the plate as the Cougars relied on junior, Sam Hutchinson, for her pitching skills. Allie White at first base and Brittany Notturno at second created a brick wall on the right side of the infield. Outfielders, Sara Dunnebier, Kristine Ellis, Melissa Brennan, Tamra Alger, and Amanda Byrne, worked exceptionally well to stop the opposing runners from scoring. The TC Lady Cougars will continue to strive for victory in the Mayflower League.

Left to Right Back Row: Coach Andrea Chenette, Marian Sanchez, Lauren Berghman, Tiffany Barr, Chelsea Johnson, Kaitlyn Johnson, Ashlee DeMoras, Lindsey Donahue, Coach Jennie Boylan. **Front Row:** Jen Levesque, Ashley Gregoire, Tanya Callahan, Jess Perkins, Meagan Corcoran, Jen Carpenter, Karryn Bavin.

COUGAR
SPALDING

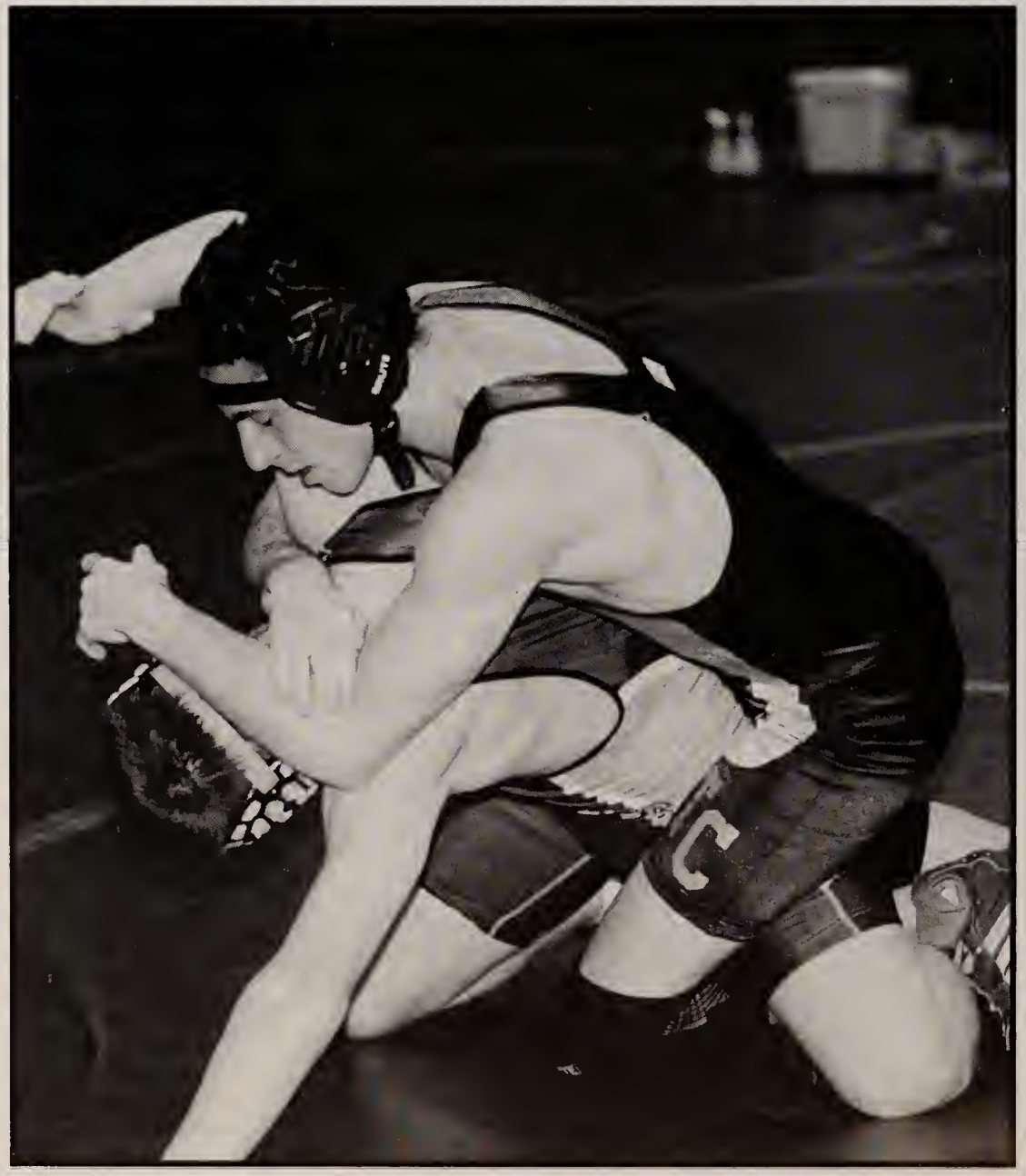

26
6
15
23

COUGARS
3
COUGARS
12

22

Luau Dance

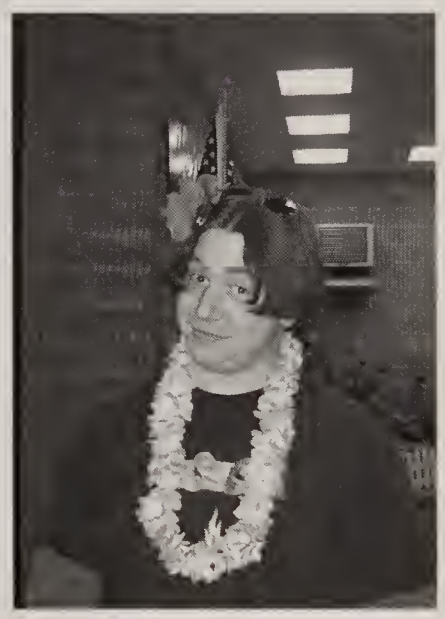

Teachers, Staff Members, Administrators

Camera Shy:

Chris Senior
Building Electrician

Judith Alving
Cosmetology
Cheryl Anzaldi
Librarian
Joanne Arduino
Aide

Joseph Baeta
Academic Coordinator
Mo Bakr
Math
Jane Baldi
Special Education

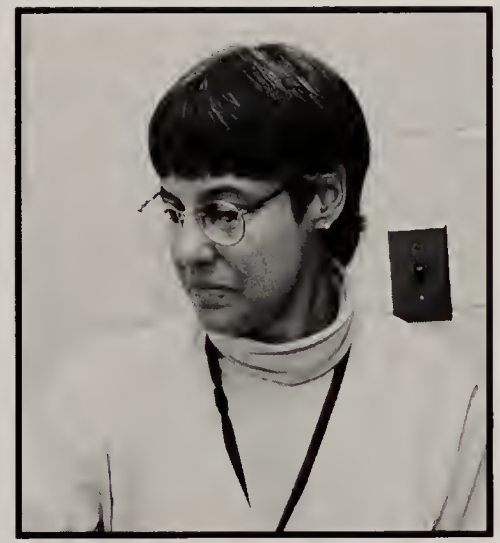

Mary Ballard
Nurse
Karen Barry
Human Services Occupations
Patti Beard
Nurse

John Beccia
Business Manager
Melissa Beckman
Math
John Blaney
Plumbing & Hydronic Heating

Betty Bodge
Medical Careers
Jennifer Boylan
Special Education
Kathy Briano
Assistant Principal's Office

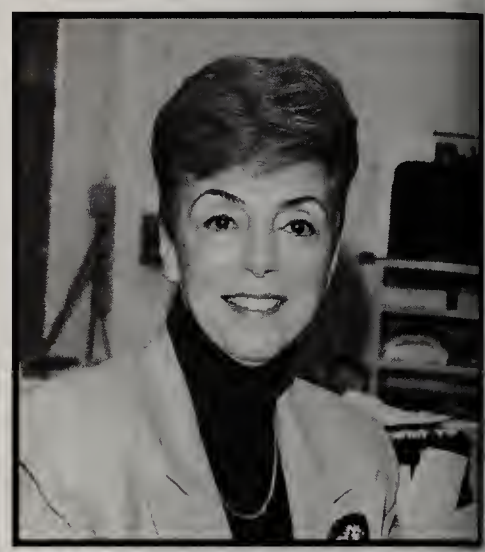

Susan Brunelle
Business Education
Rob Bruno
Human Services Occupations
Don Buckley
Science

Peter Bugg
Carpentry & Cabinetmaking
Chris Carucci
Science
Cindy Castro
Aide

Andrea Chenette
Special Education
John Codman
Automotive Technology
Don Coe
Electrical

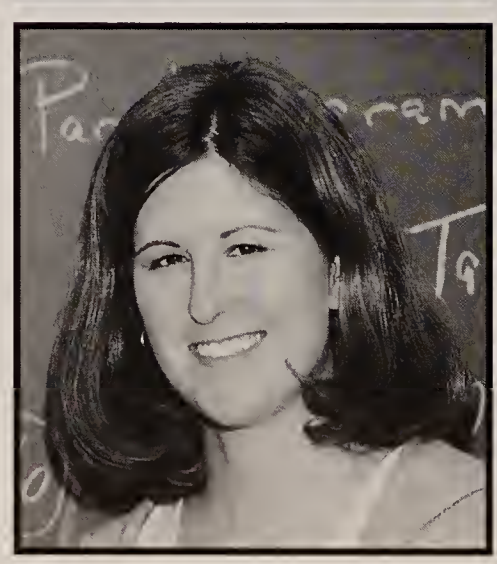
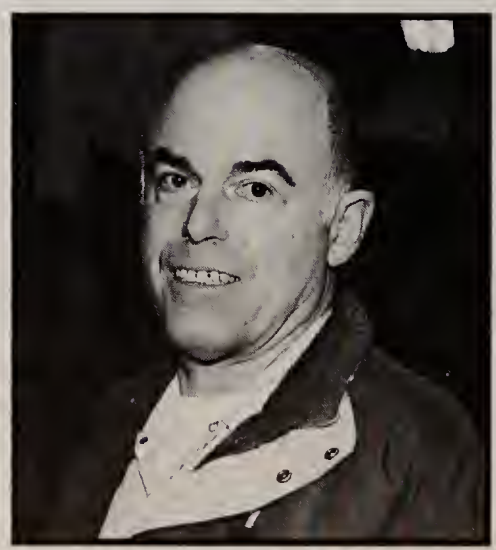
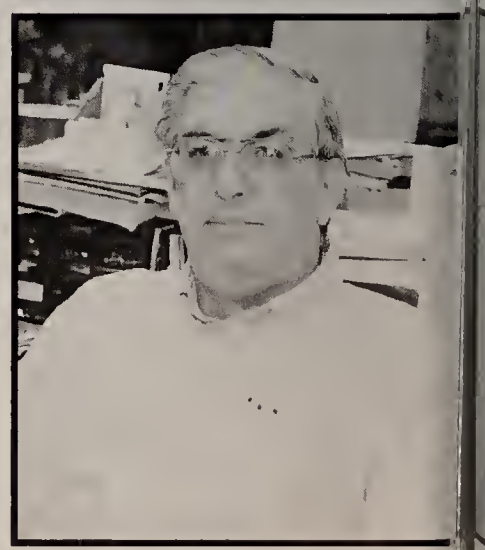

Robin Cote
Business Office
Debbie Cuddihy
Main Office
Chris Cummings
Social Studies

Kim Curry
Cosmetology
Gary Davis
Math
Sue DeLuca
Physical Education

Nicole DeMaria
Social Studies
Amy DePasquale
English
Barbara DeStefano
Special Education Office

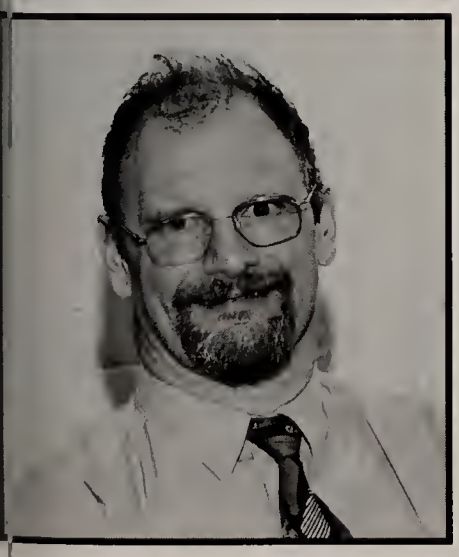

Bob Deveau
Special Education
Suzanne Dodakian
Medical Careers
Beverly Dow
Substitute

Ken Dow
Assistant Principal
Carol Ferry
Special Education
Donna Flynn
Cosmetology

Muriel Flynn
Aide
Dan Foley
HVAC & R
Grant Forbes
Substitute

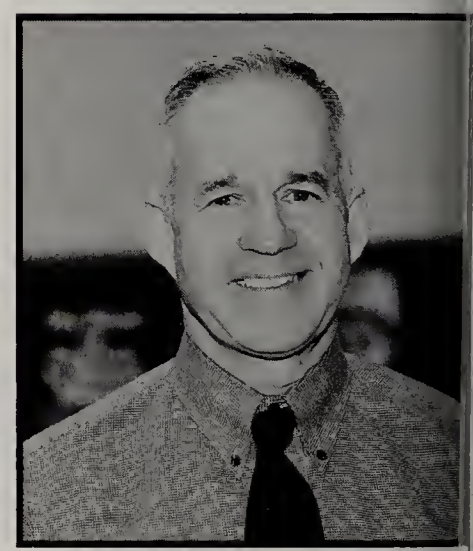

Jane Gagen
Director of Special Education
Judy Gagnon
Homework Center
Jim Gallagher
HVAC & R

Greg Gamache
Graphic Communications
Michael Garland
Electronics Technology
Joe Genoa
Marketing

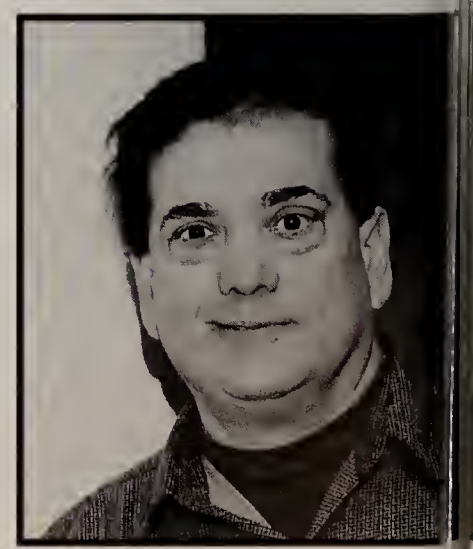

Jean George
Early Childhood Careers
Laurie Gildea
Guidance
Alan Glasser
Early Childhood Careers

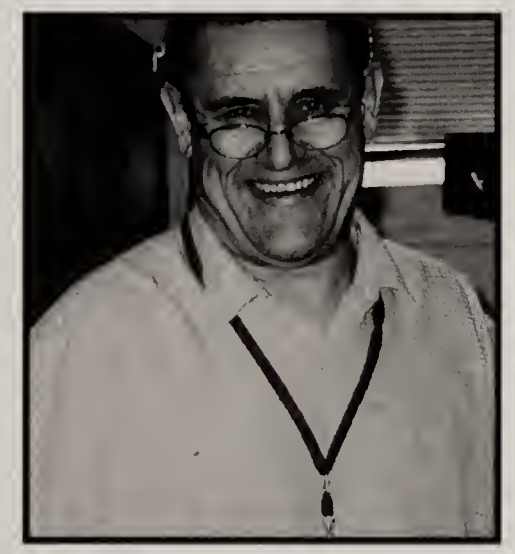

Caralyn Good
Special Education
Jenn Graveline
Special Education
Roy Greene
Math

Charlene Guibeau
School Adjustment Counselor
Joyce Guild
Social Studies
Paul Gurrie
Carpentry & Cabinetmaking

Bob Guthrie
Aide
Ken Halstead
Electrical
Nancy Haney
Culinary Arts

Dave Hannington
Plumbing & Hydronic Heating

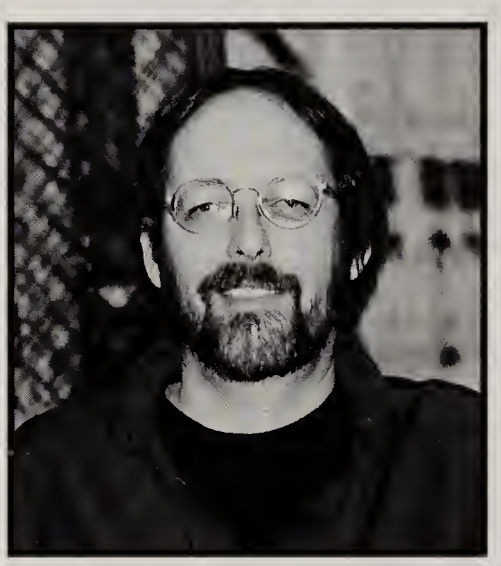

Neil Harrigan
Math/Business

Ed Hichborn
Math

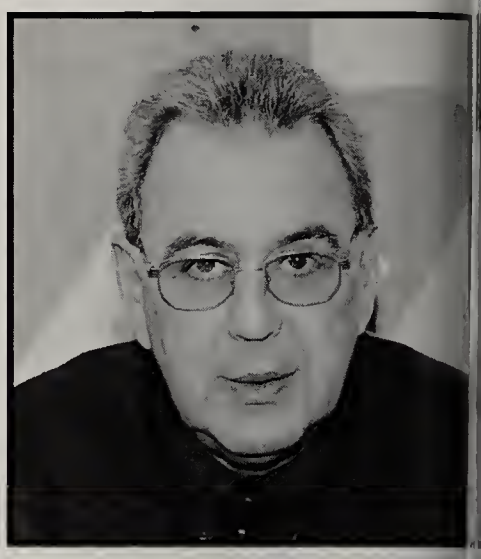

Steve Hickey
Special Education

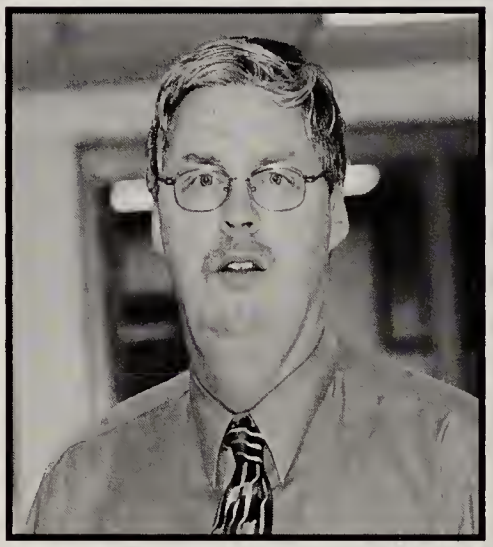

Holly Johns
Guidance

Barbara Ilaqua
Aide

John Jones
Superintendent-Director

Brian Keaney
English

Howie King
Physical Education

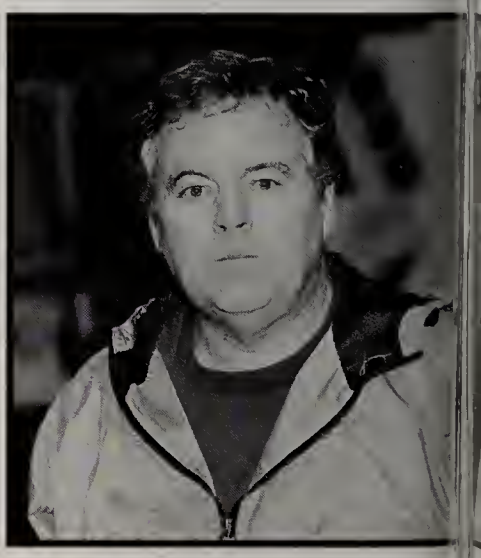

Anne Kirkman
Math

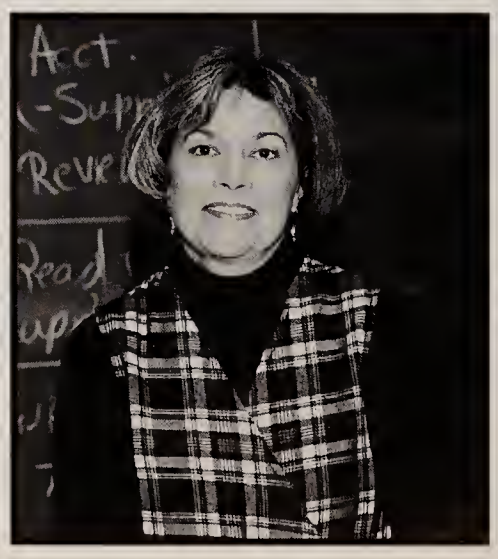

Marc Koczwara
Aide

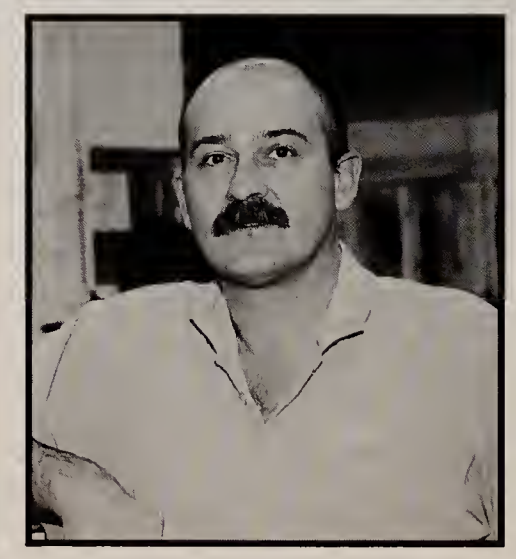

John Kowalczyk
Science

Brian Kraby
Substitute
Peter Kubiak
Business Education
John Kulesius
Math

Kyle Kummer
Facilities Management
Cathy Landry
Special Education
Tara Lane
Medical Careers

Mark LeBlanc
Assistant Technology Director
Chris Lopes
Science
Marie Lucke
Guidance Secretary

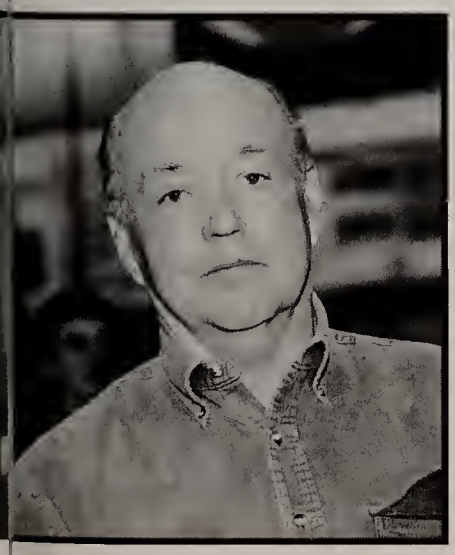

Jim Mahoney
HVAC & R
Grace Maneri
English
Dottie Marcello
Substitute

Pauline McCormick
Superintendent's Office

Richard McDermott
Director of Facilities Management

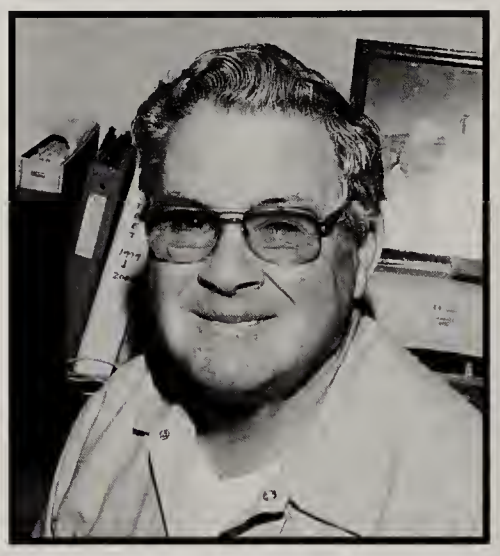

Ed McGrath
Carpentry & Cabinetmaking

Bob Medeiros
Electronics Technology

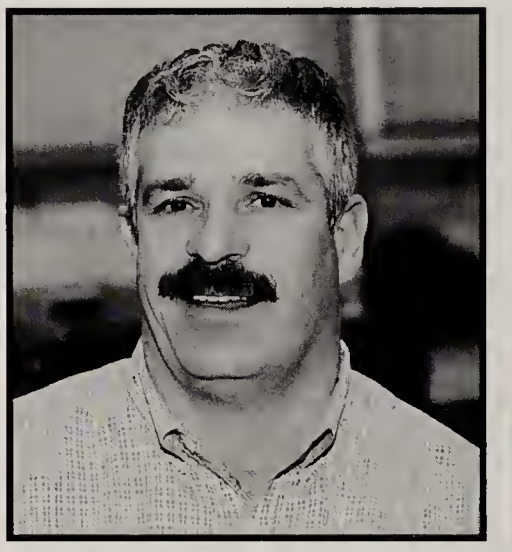

Debbie Mullen
Graphic Communications

Jessica Mullen
English

Suzanne Nurnberg
Business Office

Mary O'Connor
English

Patty O'Donnell
Medical Careers

Bernard Osborne
Culinary Arts

Suzanne O'Shea
Special Education

Joe Pedro
Science

Barbara Perron
Cosmetology
Jonathan Picard
Electronics Technology
Bob Pierangeli
Facilities Management

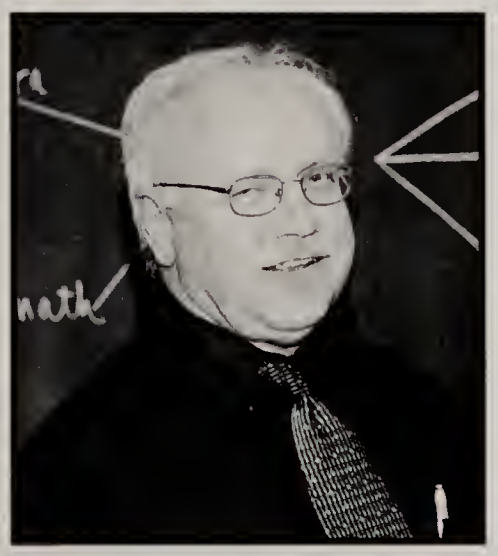

Debbie Powers
Special Education
Richard Provost
Math
Wendy Pruell
Assistant Principal's Office

Jill Rappa
Assistant Principal's Office
Candy Reilly
Spanish
Michelle Reardon
Early Childhood

Leo Remillard
Electrical
June Renaghan
Dean Bank
Barrbara Renzoni
Principal

Jonathan Ribbe
Precision Machining

Steve Ribbe
Automotive Technology

Bill Robin
Automotive Technology

Peter Sabourin
Culinary Arts

Alicia Schotanus
Aide

Dwight Seaman
Auto Body

Randy Sloane
Guidance

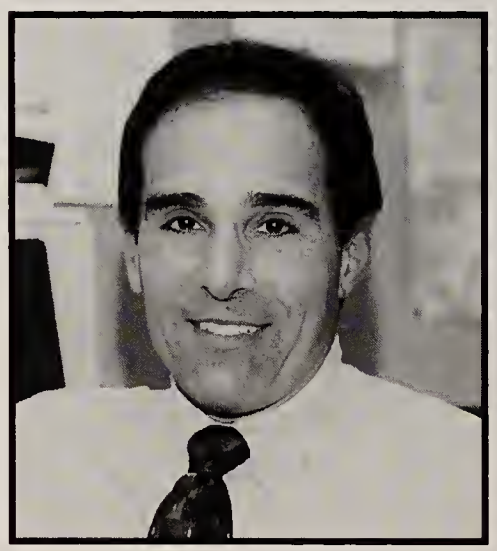

Deb Smith
Aide

David Sommerville
Precision Machining

Ron Stevens
Auto Body

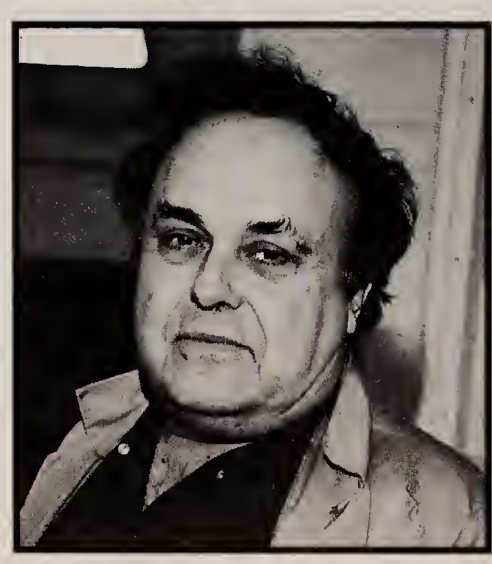

Jane Sullivan
Speech Therapist

Ann Sutton
Assistant Principal

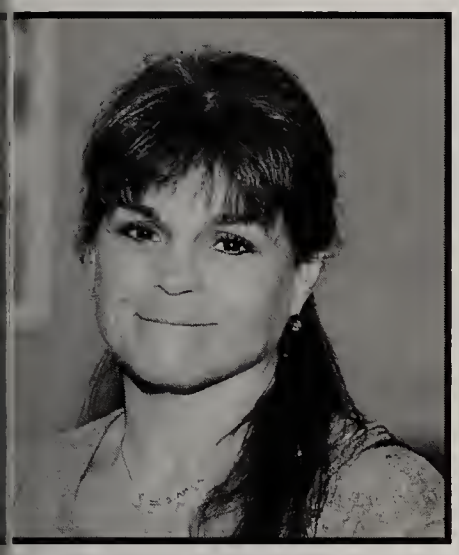

Mary Taintor
English
Jeanne Terrell
Main Office
George Thompson
Technology Director

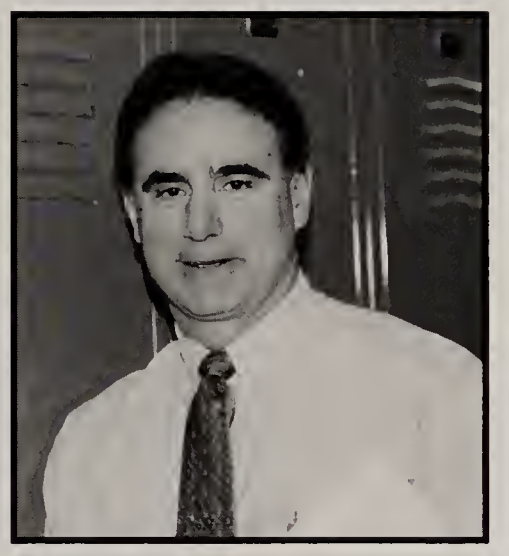

Linda Thompson
Graphic Communications
Paul Trovato
Social Studies
Theresa Veilleux
School Psychologist

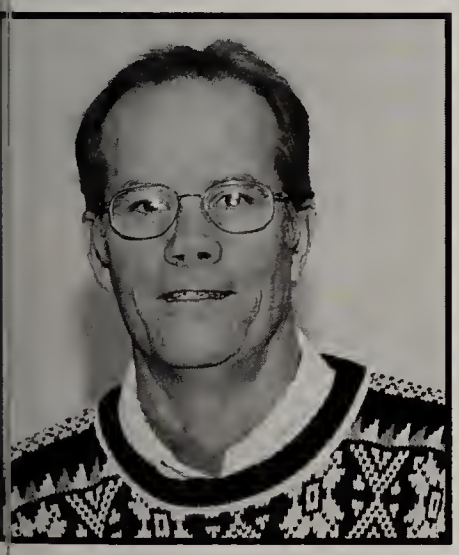

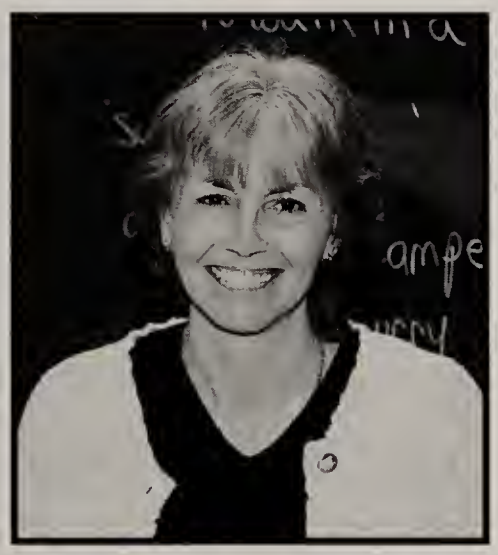

Rick Vernon
English
Debbie Vine
Special Education
Rick Vitale
Aide

Jean Walker
Director of Guidance
David Wallace
Computer Information Systems
Craig Watts
English

Josh Wells
Electrical
Lynn Wencus
Main Office
Frances Williams
Graphic Communications

Barbara Wnuk
Guidance
Sue Zaveri
Academic Coordinator's Office
Kim Zogalis
Computer Information Systems

Cafeteria Staff:
Left to Right: Steve Richard, Lorraine DiSalvo, Angela Gregoire, Edie Rugaletti, Jo-Ann Guthro, Muriel Sherman, Georgette Maietta, Cathy Gianetti, Kathy Parkhurst

Left to Right:
Tim Carroll, Maintenance
Mitch Forbes, Maintenance
Joe Decotis, Receiving

Underclassmen

Class of 2005

Jonathan Abromowski
Tamra Alger
Nicholas Allen
Timothy Amara
Kara Ambrose
Robert Andrews

Scott Andrews
Joshua Angenete
Steven Archambault
Jennifer Armand
Zachary Arpin
Amanda Atteridge

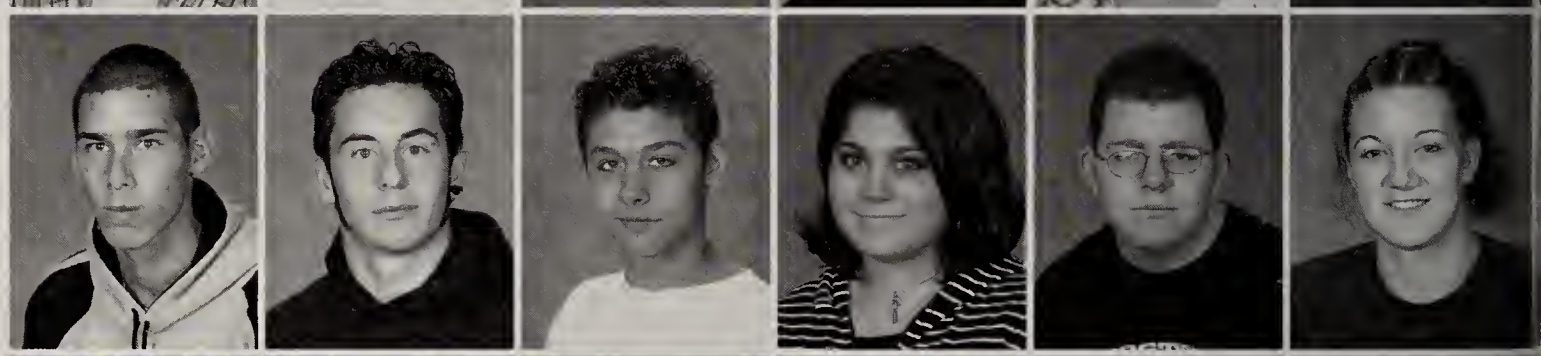

Timothy Aubin
Brittany Bagby
Nicholas Bailey
Jennifer Barr
Margaret Bayer
Michelle Beaton

James Bedford
Jonathan Belcher
Nicholas Bellavance
Amanda Bennett
Kayla Berghman
Nicholas Bernardo

David Betts
Michael Blais
Lindsey Boeschen
Jessica Bolyard
Sara Bosh
Patrick Boudreau

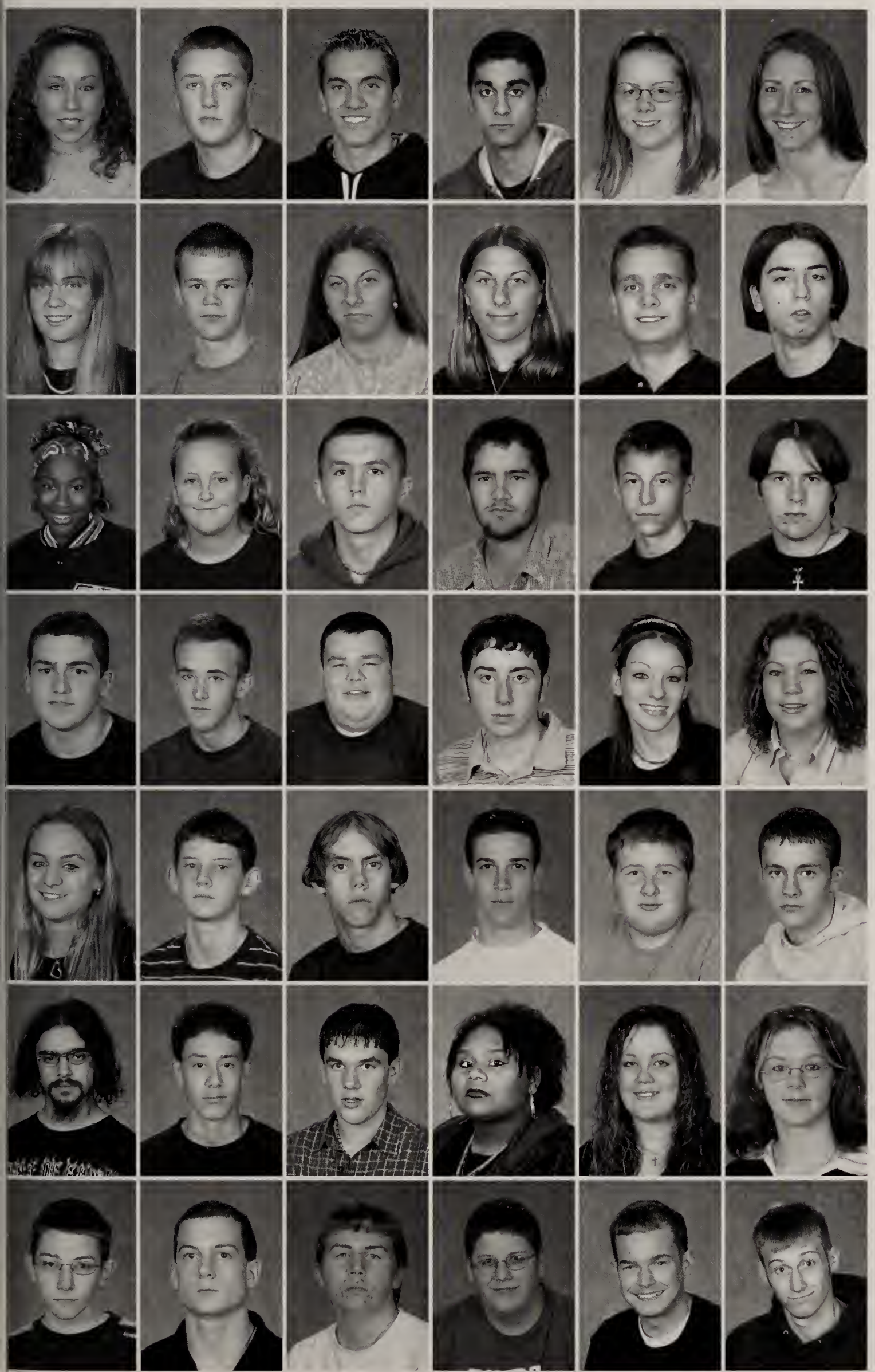

Kerri Bowyer
Blake Bradbury
Michael Brescia
Michael Brunton
Anna Buckman
Amanda Byrne

Tanya Callahan
Rod Cameron
Kristin Cardile
Tracey Cardile
Matthew Carroll
Nicholas Casadonte

Keya Cash
Mary Casper
Daniel Chalifour
William Chapman
David Charette
Brandon Christensen

Patrick Christopher
Robert Connolly
Dennis Connor
Sean Consoletti
Ashley Conti
Sarah Cotter

Ashley Cullen
Andrew Cunniff
James Daigneault
Robert Dauer
Joseph DeGaetano
Cy Desrosiers

Mark DeYesso
Derek DiBattista
Michael DiRosario
Adrianna Dixon
Tiffany Dobachesky
Nichole Dohring

Alex Dolan
John Donovan Jr.
Timothy Dumas
Eric Dwyer
Daniel Esdale
Daniel Fahey

Matthew Faille
Daniel Finn
Bruce Flanagan
Preston Flanagan-Rice
Matthew Fontaine
David Galluzzo

David Garcia
Matthew Gatewood
Bryan Gerard
Paul Giardino
Corey Giffin
Christopher Golding

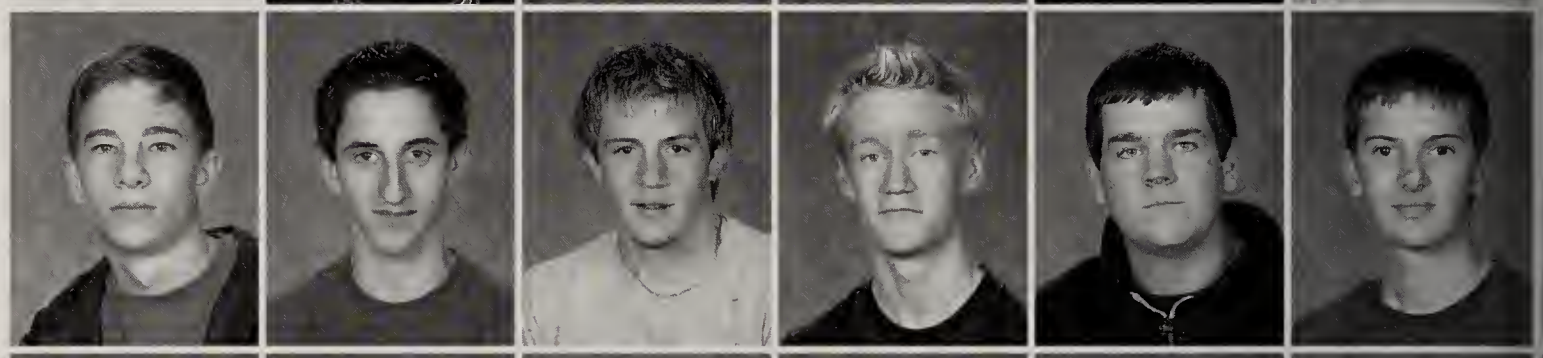

Ashley Gray
Lindsay Gray
Ashley Gregoire
Garrett Griffin
Kyle Griswold
Robert Hamlin

Dylan Handy
Thomas Harrington
Kevin Hayes
Timothy Hender
Matthew Henderson
Justin Heno

Daniel Hetu
Paige Higginbotham
Catherine Higgins
Caroline Hodson
Michael Hoffman
Christopher Howell

Emily Hubbard
Samantha Hutchinson
Britni Jabbour
Elizabeth Jacobson
Anthony Jannotta
Amy Jenkins

Michael Johnson
Jarod Jolly
Nicole Jonasson
Kathryn Jordan
Elizabeth Jutras
Timothy Kaminski

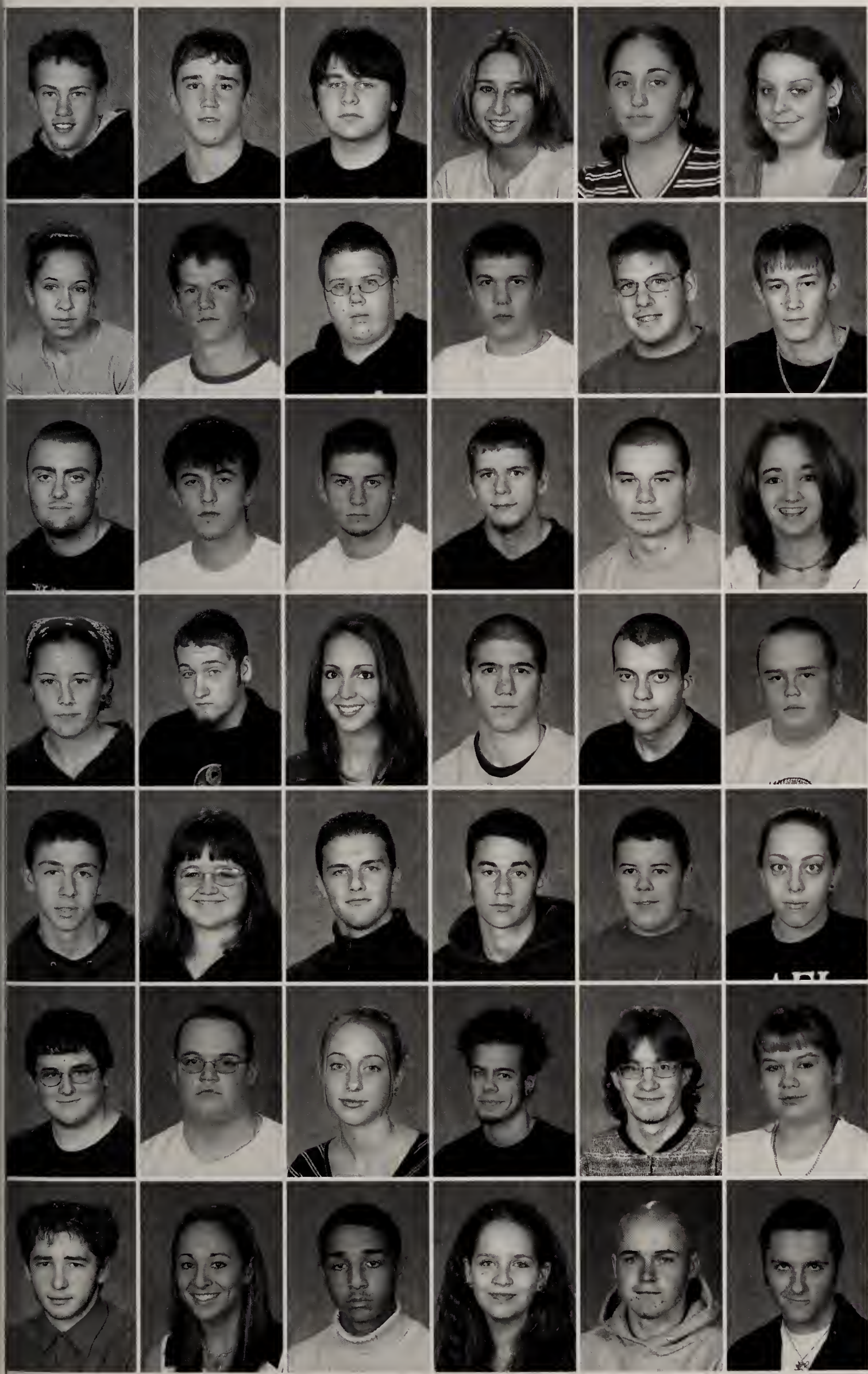

Heath Kazijian
Anthony Kelley
Malachy Kelliher
Danielle Killingsworth
Concetta King
Rachael King

Meagan Kozlowski
Thomas Langille
Allen Langlois
Gregory LaPlant
Matthew Latino
Jake Legge

Seth Lemire
Peter Leontie
Robert Levesque
Nicholas Libro
Daniel Loche
Katelyn Lowey

Jennifer Lydon
Michael Lynsky
Brittany Manchester
Kenneth Marciano
Ryan Marshall
William Marshall

Timothy Marston
Jennifer Martin
Domenic Mastro
Paul Matto
Timothy Mayer
Kelly McCormack

Michael McGinn
Thomas McGowan
Stephanie McKay
Matthew Menard
Andrew Milks
Cierra Morel

John Morgan
Vanessa Morrissette
Luis Mota
Micaela Mugrage
Joshua Newman
Michael Nowell

Dominic Omari
Diana Ortez
Corey Oster
Maria Palmucci
Jennifer Palumbo
Robert Paquette

Cristine Pardo
Bobbie Pasquantonio
Nathan Peavey
Dustin Perkins
Jeffrey Perkins
Jayson Peterson

Michael Piasecki
Melanie Plaza
Kim Pleau
David Pothier
Dawn Richardson
Sarah Riendeau

Thomas Rizzo
Katie Roberts
Aaron Robinson
Ashley Robinson
Derrick Robinson
Aaron Rojee

Kyle Ross
Brianna Rozak
Frances Rubino
Samantha Sandy
Kevin Sanford
Jenna Santoro

David Severin
Kevin Shepard
Jaime Silva
Jonathan Silva
Ryan Silva
Kolby Simmons

Tyler Simons
Kayla Southwick
Sean Sprout
Daniel Spulecki
Brandon Stanley
Katelyn Stokinger

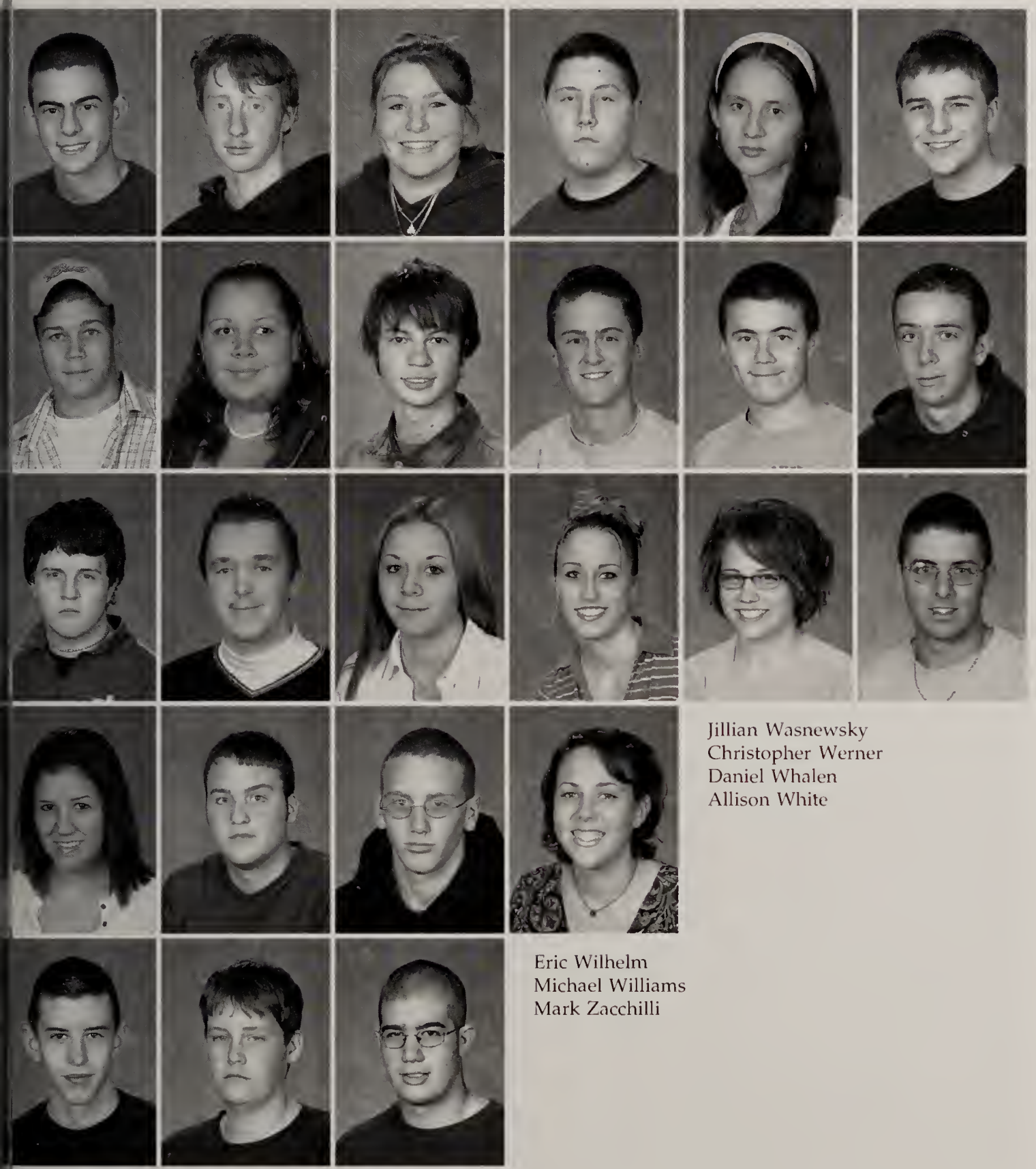

Clinton Taksery
Jeremy Taylor
Katlyn Thibodeau
Keith Thurber
Beth Tobey
Jeremy Tyarks

Bryant Tyo
Ashley Udell
Jeffrey Valanzola
Michael Verpaelst
Matthew Viau
Rory Visser

Peter Vogt
Joel Waitkevich
Katelyn Walls
Casey Walsh
Kelly Ward
Andrew Wasnewsky

Jillian Wasnewsky
Christopher Werner
Daniel Whalen
Allison White

Eric Wilhelm
Michael Williams
Mark Zacchilli

Class of 2006

Lea Abel
Justin Adams
Jonathan Adler
Alyssa Anastasia
Felicia Anderson
Mark Anderson

Timothy Anderson
Megan Angenete
Rose Angenete
Michael Armitage
Nicholas Arthur
Molly Baker

William Belmont
Lauren Berghman
Brian Bigelow
Jeremy Bishop
Travis Blauth
Jacob Bouchard

Nicholas Bouchard
Renea Bouchard
Matthew Bravo
Michael Brizzolara
Kara Brooks
Justin Brown

Michael Brown
Richard Burgess
Colin Byrne
Lukas Callahan
Melissa Callahan
Alice Carmichael

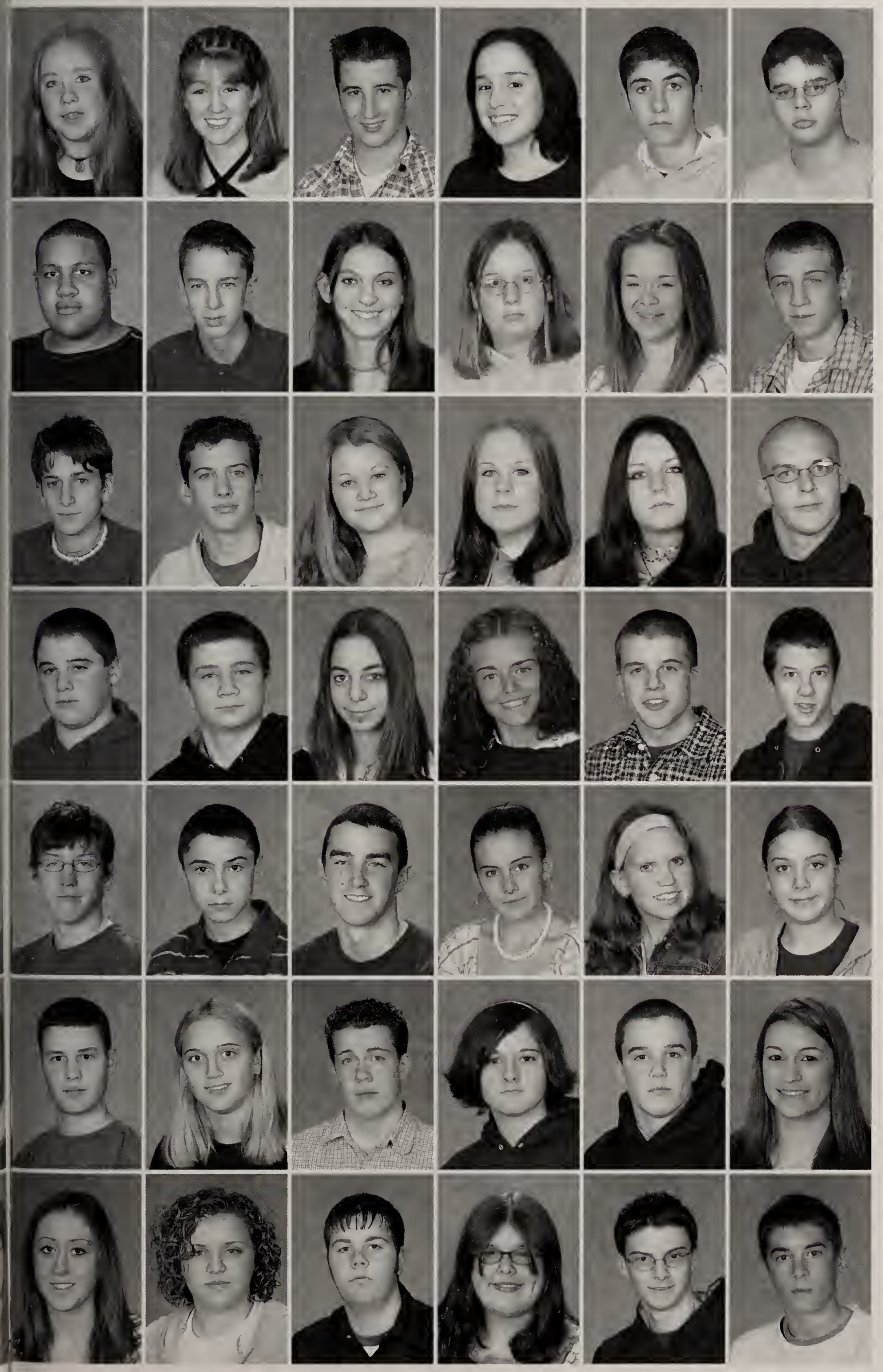

Jennifer Carpenter
Danielle Carr
Evan Castro
Ashley Cavalieri
Jonathan Christensen
John Cicchetti

Giancarlo Collado
Michael Collari
Sheila Connolly
Terra Coonce
Meagan Corcoran
Bradley Crandall

Nicholas Cugini
Michael Cullen
Rachelle Currie
Molly Davidson
Courtney Davis
Derek Davis

Richard Deeb
Daniel Deforest
Julie Deleo
Amanda Dellea
Robert DeMarco
Ben DeMauro

Christian Desirey
James DeSisto
Steven Doherty
Lindsey Donahue
Michelle Donnelly
Jessica Driscoll

Christopher Duarte
Alyson Dugan
Thomas Elliott
Brandy Emery
Brian Erickson
Kaleigh Erickson

Amanda Faverman
Erinn Fitzgerald
Zachery Fontaine
Amanda Fowler
Edward Freeman
Matthew Gallagher

Nellie Gammer
Peter Garland
Jessica Godfrey
Paul Golden
Daniel Gottlieb
Gregory Goudreau

Kayla Graham
Alexander Greene
Philip Ham
Francis Harper
Frederick Hart
Jillian Heaslip

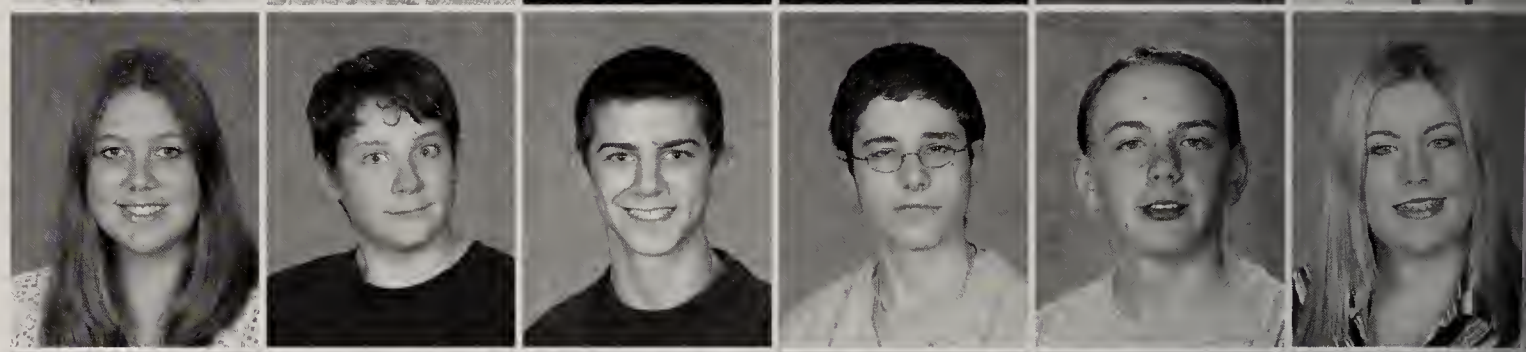

Cathy Houlihan
Stephen Huling
Kelly Hutt
Steven Jannell
Paul Janson
Kenneth Jermyn

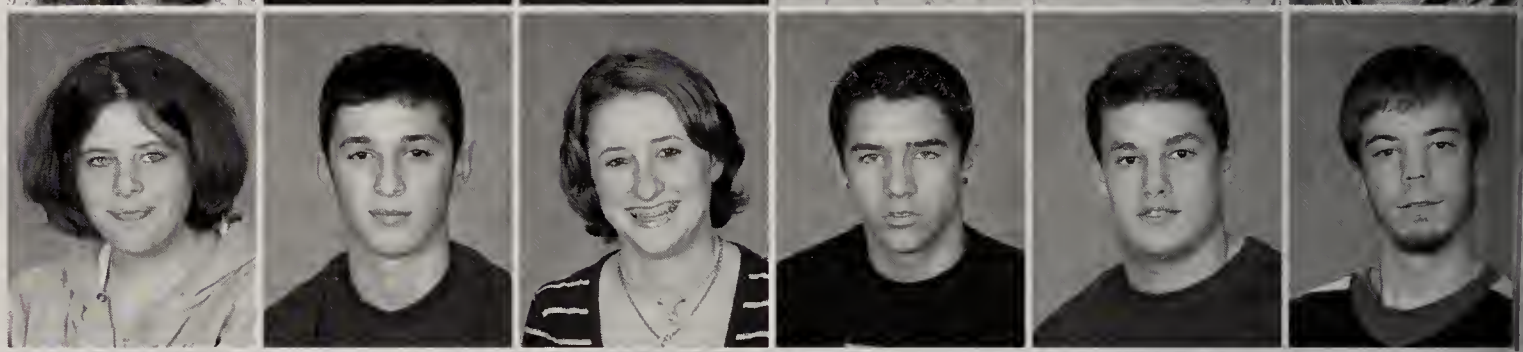

Kaitlyn Johnson
Michael Johnston
Samantha Jordan
Michael Josselyn
Danielle Juszkiewicz
Christopher Jutras

Joseph Kalalas
Maria Kennett
Anthony King
Jared Kuffrey
Matthew Labine
Jenee Lachapelle

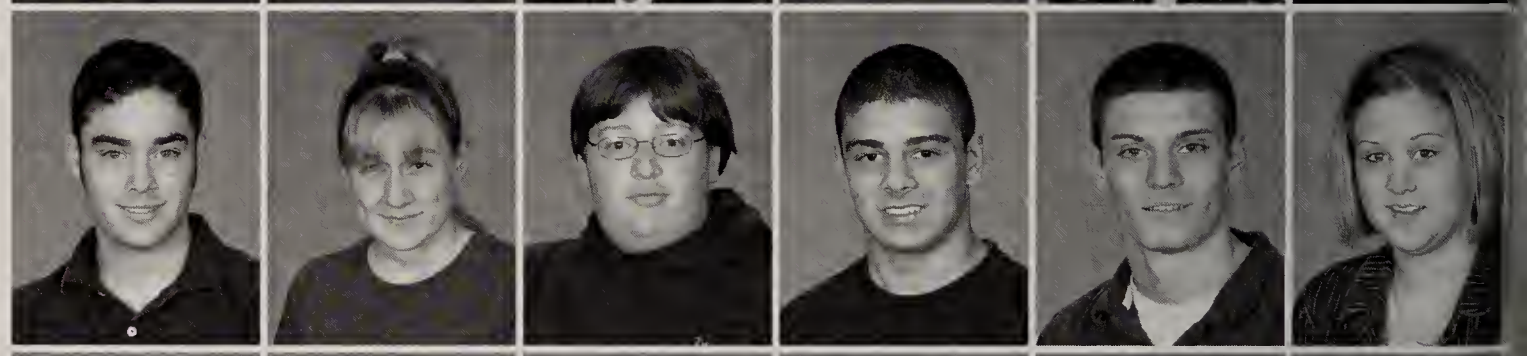

Melissa Landry
Margaret Lannan
Jennifer Larosa
Jeffrey Letizia
Anthony LoBello
Stephanie Lowe

Jared Madden
Ashley Mahoney
Sarah Mahoney
Carolyn Maloney
Shane Manigan
Ashley Martin

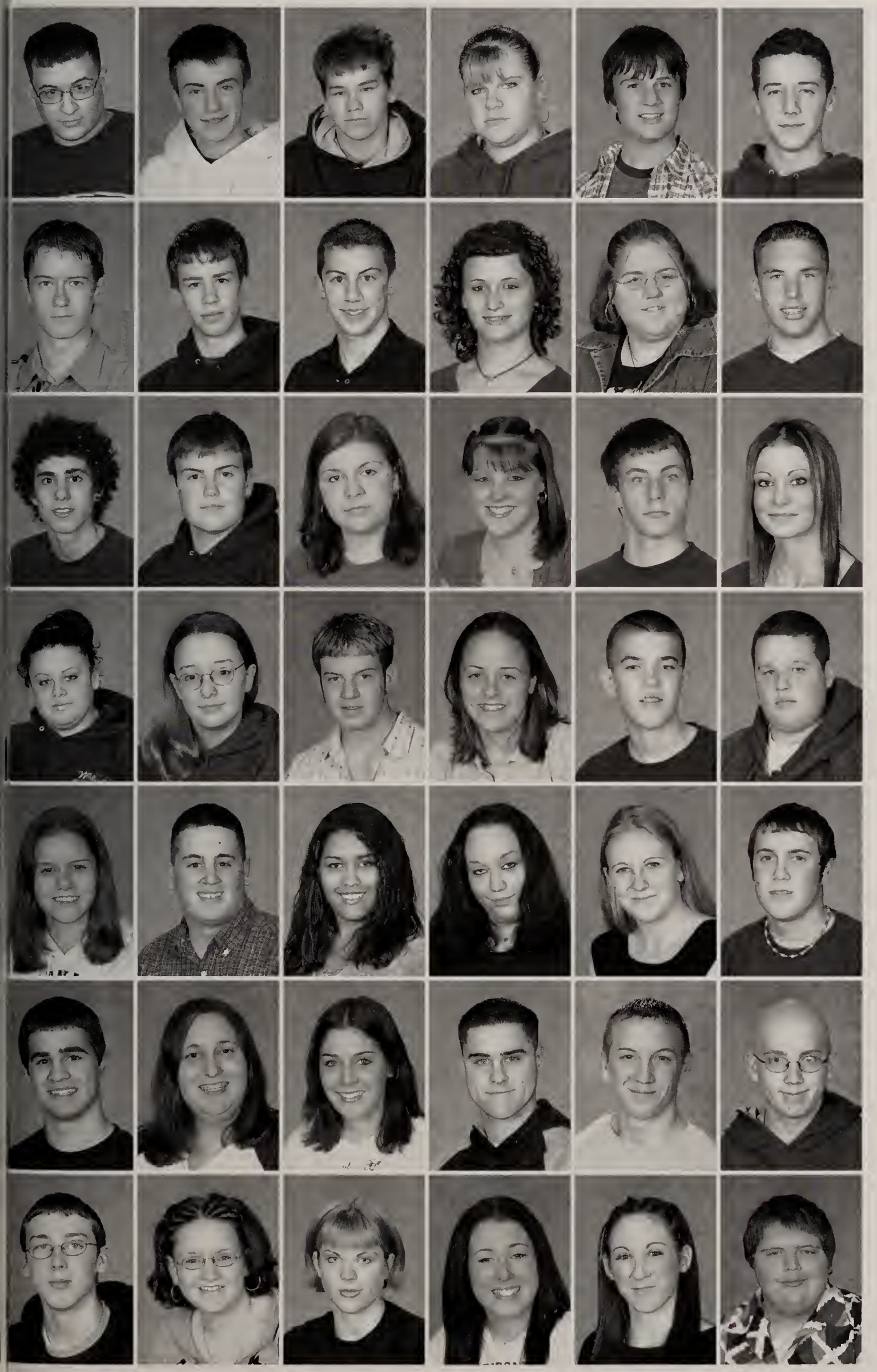

Martin Martinez
Scott Masterson
Robert Mathieu
Jennifer Mault
Jason Mayhew
Aaron Mazzulla

Devin McAllister-Gray
Jacob McClellan
Gregory McDonald
Katelyn McGlashing
Kayleigh Michaud
Corey Miller

Samuel Miller
Nathaniel Mitsmenn
Lauren Moore
Cortney Moreau
Benjamin Morse
Kimberly Mosher

Ashley Mulkern
Tiffany Mullins
Michael Murphy
Brittany Notturno
John Papirio
Matthew Paquin

Kayla Parenteau
Jeremy Paulin
Emilia Payne
Christine Peck
Jessica Perkins
Jason Phillips

Brian Phinney
Ashleigh Picciandra
Carla Poirier
Ryan Pontifex
Joseph Pruell
Ian Read

Paul Reynolds
Alyssa Rice
Kristin Richardson
Julianne Riley
Kayla Riley
Robert Ringuette

Laura Robinson
Kyle Rock
Keri Ryder
Joshua Saucier
Ethan Savickas
Kasey Sawicki

Joseph Shea
Eric Silva
Andrea Smith
Edward Spencer
David Stanley
Eric Stobbart

Sean Stockbridge
Andrew Stott
Stephanie Sturgis
Branden Sweeney
William Swenson
Tania Swieder

Benjamin Taddeo
Danielle Taddeo
Joseph Tavares
Kristin Tedeschi
Justin Thompson
Mark Thompson

Tracey Thurston
Samantha Tomlinson
Catherine Tonsberg
Jason Troyanos
John Turner Jr.
Matthew Vaillancourt

Samuel Van Blarcom
Jacquelyn Varin
Amanda Verge-Sirois
Robynne Vieira
Jeffrey Walsh
Brandon Warcup

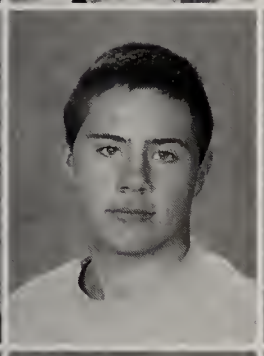

Jeffrey Wasserman
Ryan Watson
Micah Weaver
Michael Webb
Melissa Whalen
Elizabeth Wieland

Elizabeth Williams
Emily Zielinski
Haley Zilch

Class of 2007

Bruce Allen
Michelle Amara
Peter Amendola
Charles Anselone
Peter Arno
Craig Atteridge

Luke Audette
Jason Bailey
Benjamin Baker
Sarah Ball
Tiffany Barr
Courtney Barry

Kirsten Barry
Karryn Bavin
Nathan Belcher
Mathew Bellavance
Patrick Berg
Meghan Bernardo

Terry Bernardo
Matthew Bimberg
Jeffrey Biocchi
Matthew Blanchette
Stacey Boss
Meghan Bottomley

Briana Boyle
Elizabeth Brady
Nicholas Braga
Christine Brovelli
Steven Bryant
Eden Buckman

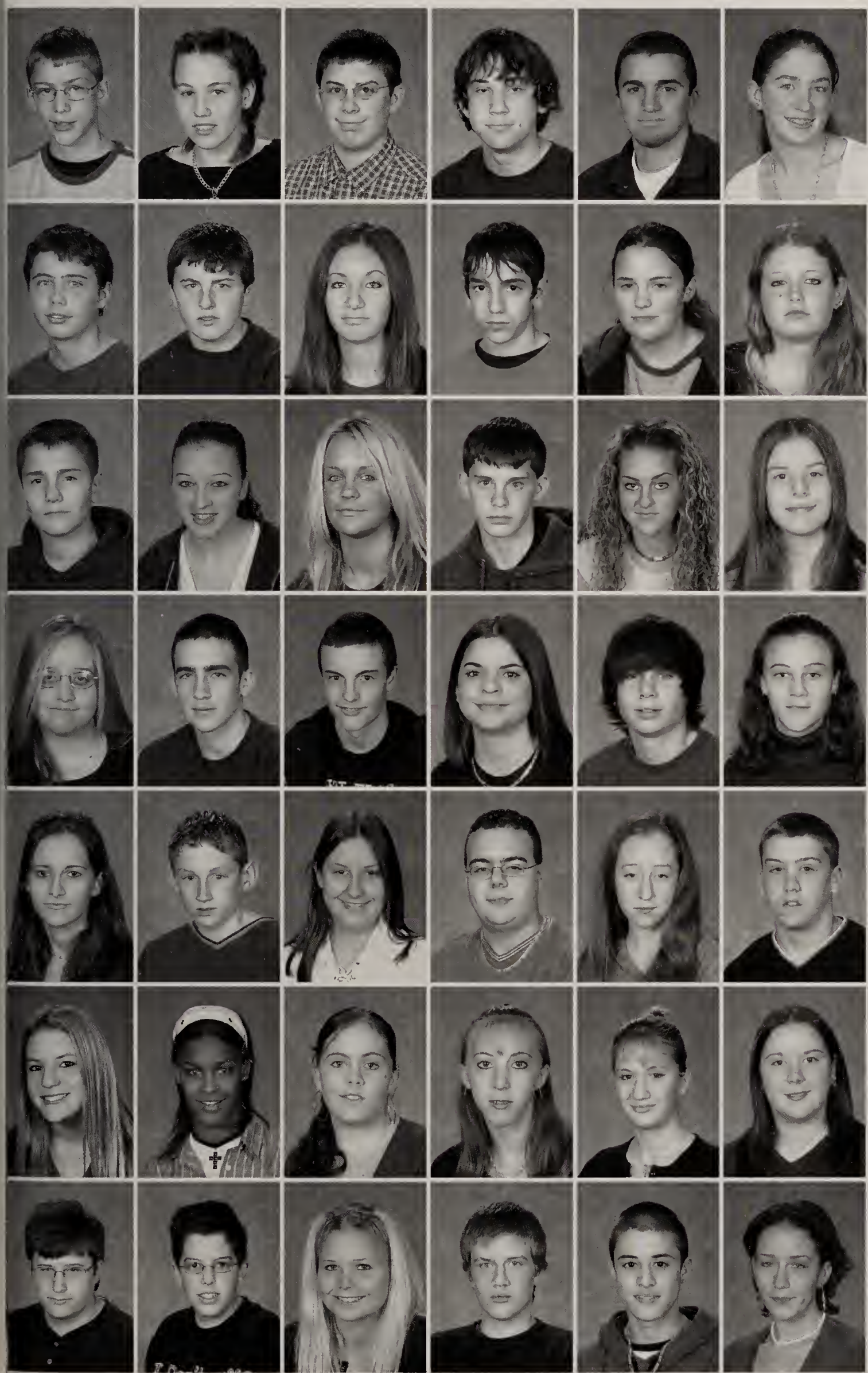

Jason Buckman
Jenna Buker
Andrew Burke
Michael Bussiere
Chris Campo
Melissa Carr

Sean Carroll
Adam Chicoine
Jillian Christiani
Kelby Christopher
Melanie Christopher
Jacqueline Clark

William Comiskey
Kassaundra Conti
Bridget Corbett
Richard Crossley
Leah Crowder
Justina Cucchi-Chagnon

Erin Cunningham
Timothy Curran
Ryan Daigle
Danielle Darienzzo
Jonathan Deignan
Makayla Depaolis-Bergevine

Alisha Deptula
Timothy Desmeule
Ashley DiCalogero
Adam Dion
Kathleen Dolan
Brendan Domingos

Stephanie Donovan
Ashleigh Dore
Jillian Dowd
Allison Duquette
Amanda Fanning
Ashley Feid

Mark Fenter
Eric Fernberg
Elizabeth Finnegan
Colin Foley
Christopher Forestal
Tiffany Fratus

Ryan Frietas
Michaela Gaffney
Michelle Gariepy
Nathan Gauthier
Sean Gianotti
Tiffany Glynn

Rachel Gonsalves
Tracey Goodchild
Denise Gortze
Robert Gosselin
Michael Gouthro
Ian Graff

Adam Gregg
Patrick Grozier
Daniel Hanson
Krystal Hardy
Connie Harper
Jacqueline Harvey

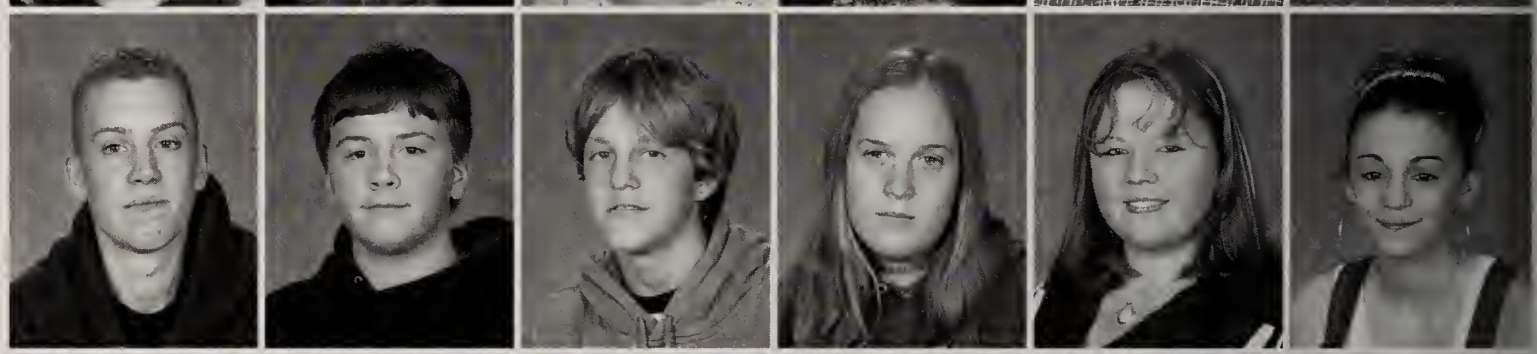

Mark Heard
Brian Heno
Ana Henriquez
Megan Hinton
Rebecca Hladick
Jennifer Hobbs

Alexander Huling
Ashley Hutchinson
Sheryl Hutchinson
Amanda Illsley
Katelynn Illsley
Amy Jackson

Atara Jefferson
Emma Jette
Chelsea Johnson
Elizabeth Johnson
Jacaquelyn Johnson
Rebecca Johnson

Daniel Kimball
Alicia Kolovson
Amanda Konowitz
Panayiota Kontoulis
Alexandria Kuchera
Kaitlin LaBounty

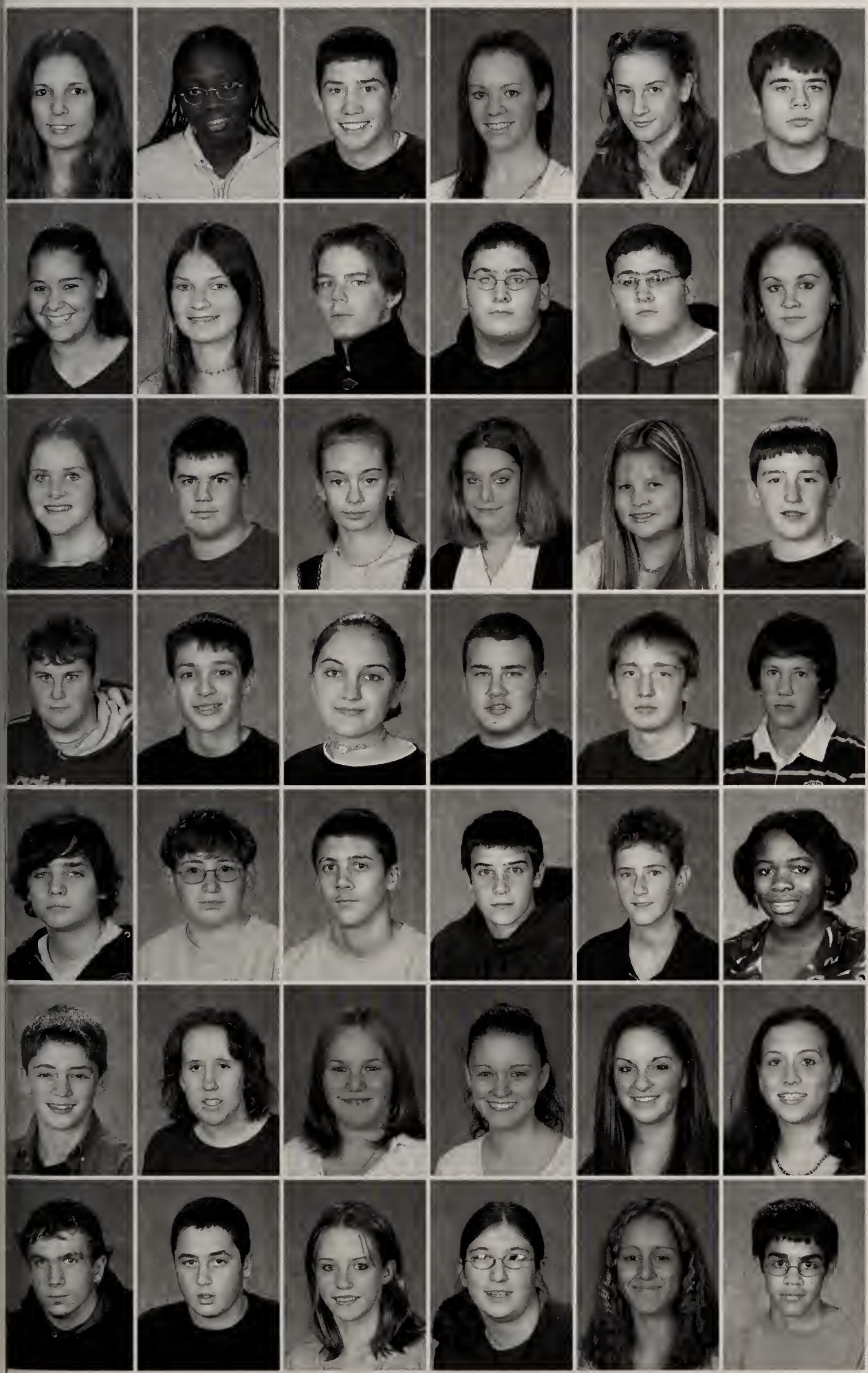

Ashlee LaBrie
Desire Langmead
Jacob Lapointe
Robyn Lawyer
Jennifer Leenhouts
John Lesch

Jennifer Levesque
Allison Lewko
Lucas Lorditch
Daniel Loreck
Joshua Loreck
Danielle Luciano

Allison Madden
Jamie Maietta
Zoe Makrinikolas
Kayla Marceau
Katie Marcil
Albert Marriett

Patrick Mathias
Frank Mattera
Megan Matthews
John Mazzarella
Lucas McCormick
Daniel McEvoy

Matt McKinnon
Patrick Meehan
John Mele
Zach Meyer
Jesse Miller
Zakiya Ming

Robert Mitchell
Jessica Moore
Samantha Moore
Amanda Moreau
Andrea Morin-Mezzadri
Jillian Morrissey

Andrew Moynihan
James Mulkern
Aishlinn Murphy
Lauren Murphy
Stephanie Myette
Jeremy Nadeau

Paul Nelson
Jeanie Newell
Joshua Oliveira
Brittany O'Malley
Katie O'Neill
Jose Ortez

Carrie O'Shea
Bryan O'Toole
Jared Parchesky
Julija Parker
Karissa Parker
Josh Partain

Tiffani Pearson
Andrew Pelletier
James Penza
Tyler Perron
James Peters
Jamie Picard

Jeannie Pichierri
Timothy Pickering
Matthew Podolsky
Evan Pothier
Jeffrey Powers
John Pritoni

Rachel Quinlan
Monica Ranger
Stephanie Reyes
Greg Roberts
Lindsey Roberts
Joseph Robitaille

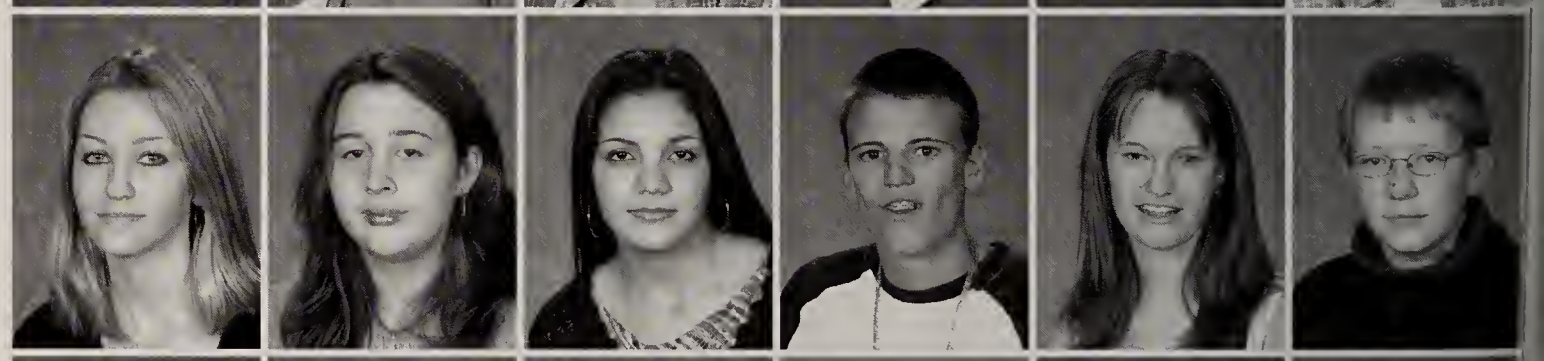

James Romano
Matthew Rosbicki
William Rossetti
Christopher Rossi
Timothy Rudkowski
Amanda Ryder

Marion Sanchez
Timothy Sandy
Sarabeth Sanford
Christopher Saucier
Daniel Schwalm
Michael Scoville

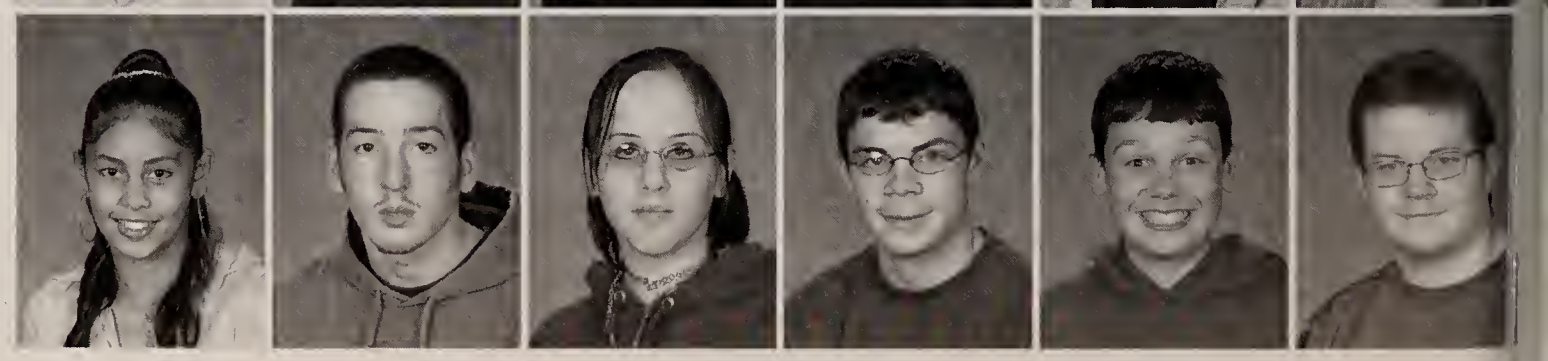

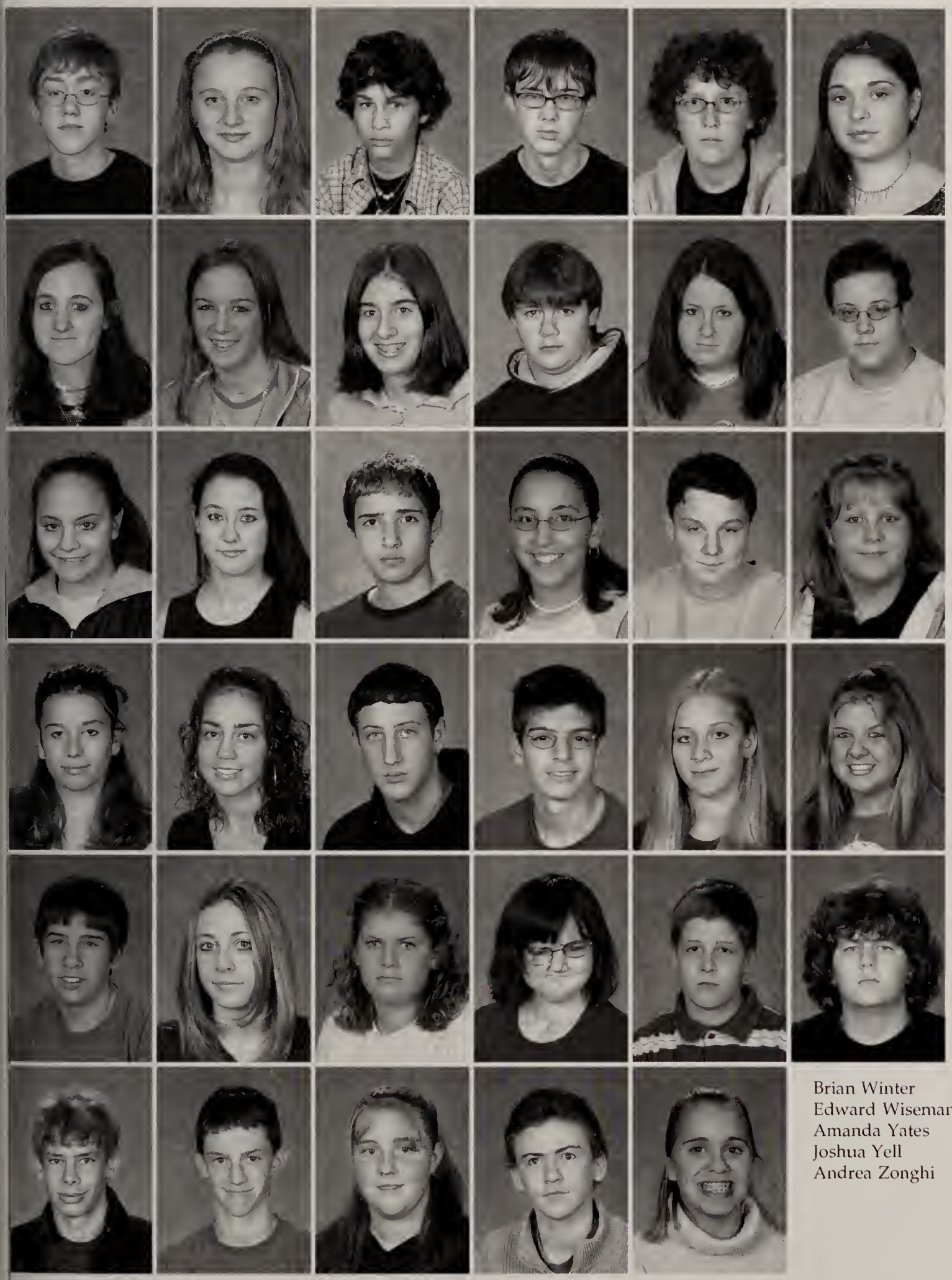

Philip Selesky
Heather Shaw
Steven Shepherd
Christopher Smith
Ryan Soule
Bianca Soullier

Mollie Spellman
Kristen Springham
Alicia Syngay
Tyler Szpila
Meighan Tague
David Tarrant

Ashley Tavares
Jennifer Taylor
Christopher Telhada
Rebecca Tingley
Brett Trainor
Toni Troiano

Robyn Tutela
Raquel Viara
Samuel Vogel
Micah Von Rueden
Alisha Walls
Rachel Wasnewsky

Robert Wheaton
Chelsey White
Samantha White
Susan White
Patrick Wilcox
Justin Wilson

Brian Winter
Edward Wiseman
Amanda Yates
Joshua Yell
Andrea Zonghi

AMERICAN EAGLE
PIPECREW
ESTABLISHED 1977

Junior-Senior Harvest Social

Senior Dinner Cruise on The Odyssey

November 7, 2003

HANK'S

Senior Shops

We're #1

Auto Body

Left to Right - Back Row: Tim Rainey, Brian Grossman, Matt DeLeo, Jared Benson, Keith Amaral **Front Row:** Alesha Kelly, Jon Higginbotham, Kyle Swanton, Josh Senecal, Dan Antico

Automotive Technology

Left to Right - Back Row: Robert Santos, III, Sean Maycock, Karl Hirsch, Mike Caban, Mr. Ribbe **Front Row:** Mike Posato, Eric Marston, Nadine Coates

Senior Shops

Carpentry & Cabinetmaking

Left to Right - Back Row: Josh Murdock, Julio Cedano, Bill Grossi, Steve Lawrie **Front Row:** Nathan St. George, Brian Bujold, Cody Peixoto

Computer Information Systems

Left to Right - Back Row: Rob Conlon, Tom Angeloni, David Taylor, Tim Reynolds, Ben Adler **Middle Row:** Melissa Connolly, Richard DeTerra, Kevin Hutchinson, Bob Walls, Kristine Ellis, Jaylene Anderson **Front Row:** Cassandra Russell, Jenna Chicoine, Nicole Myette, Liz Costa

Cosmetology

Left to Right - Back Row: Meghan Forman, Tina Davis, Crystal Bernier, Jen Cook, Heather Bishop, Jessica Henderson, Kate Lafleur, Crystal Bailey **Front Row:** Chaude Johnson, Christine Lopez, Gaudis Stengel, Cristina Tiza, Laura Fredette

Senior Shops

Culinary Arts
Left to Right - Back Row: David Petersen, Jaymes Anderberg, Andrew Swarr, Craig Ames, Greg Adams, Michelle Gaston **Front Row:** Matt Marshall, Jamie Smith, Monica Harper, Melissa Brennan, Chris Kalalas

Early Childhood Careers
Left to Right - Back Row: Amanda Lucas, Jess Luce, Sarah Giardino, Rachel Nadile **Front Row:** Nicole Maigret, Stephanie Walsh

Electrical
Left to Right - Back Row: David Picard, Patrick Browne, Ryan McCusker, Joe O'Connell, Peter Naughton, Josh Martin, Billy Fitzpatrick, Dorian Boddie **Middle Row:** Bryan McInnis, Nick Cooper, Hugo Reyes, Doug Jackson, John Woodhams, Paul DiRico **Front Row:** James Monahan, Paul Capozzoli

Senior Shops

Electronics Technology

Left to Right - Back Row: Ryan Cauble, Tom Mulvaney, Brandon Schlosser, David Couture, Joe Severin, Kyle Silva **Middle Row:** Jon Newell, Darin Casbarra, Craig Roberts, Eric Bowyer, William Michaluk **Front Row:** Debbie Roche, Alyssa Burstyn

Facilities Management

Left to Right - Back Row: Corey Deschamps, John Kalliavas, Kevin Kelly, Jason Kelly, Evan Garron, Sean Byrne Middle Row: Chris Crosby, Phil Gardner, Ashley McDermott, Heather Johnston, James Driscoll **Front Row:** Charles Amara, Teddy Hickey, Paul Connolly

Graphic Communications

Left to Right - Back Row: Brett Perry, Aaron Churchill, Brandon Grozier, Ed Bowles, Sean Bianchi, James Soule, Cayte Major **Middle Row:** John Calma, Jesseanne Norton, Katie Baker, Justin Ball, Matt VanDyne, Corey McAllister-Gray, Krista Haydon, Rachel Jernstrom **Front Row**: Charlie Murray, Diana Darienzzo, Jacqui Abromowski, Carrie Hill, Keith Thomas, Josilyn Reynolds

Senior Shops

Heating, Ventilating, Air Conditioning & Refrigeration
Left to Right: James Bustos, Lou Recine, Jared Hickman, Keith Houlihan, Jarred Erickson

Human Service Occupations
Left to Right: Jen Muller, David Ashworth, Tammy Mullins

Marketing
Left to Right - Back Row: Chris Dupuy, Kyle Callahan, Mike Fiorio, Todd Cardin, Matt Hendon **Front Row:** Christine Macedo, Cristina Russo, Katie Somers, Brian McElhenny

Senior Shops

Medical Careers
Left to Right - Back Row: Liz Bouldry, Kellly Bennett, Savanah Parker, Nichole Dwyer **Front Row:** Sara Dunnebier, Kim Gariepy, Jessica Lesch, Natasha Leonard, Alicia Busch, Lori Healy

Plumbing & Hydronic Heating
Left to Right - Back Row: Zack Wilkins, John Thibodeau, John O'Loughlin **Front Row:** Dan Lawyer, Sean Daley, Taylor Kuietauskas, Mike Notturno

Presicion Machining
Left to Right: David Bonin, Casey Muse, Jesse Rossetti

May 14, 2004

Mardi Gras

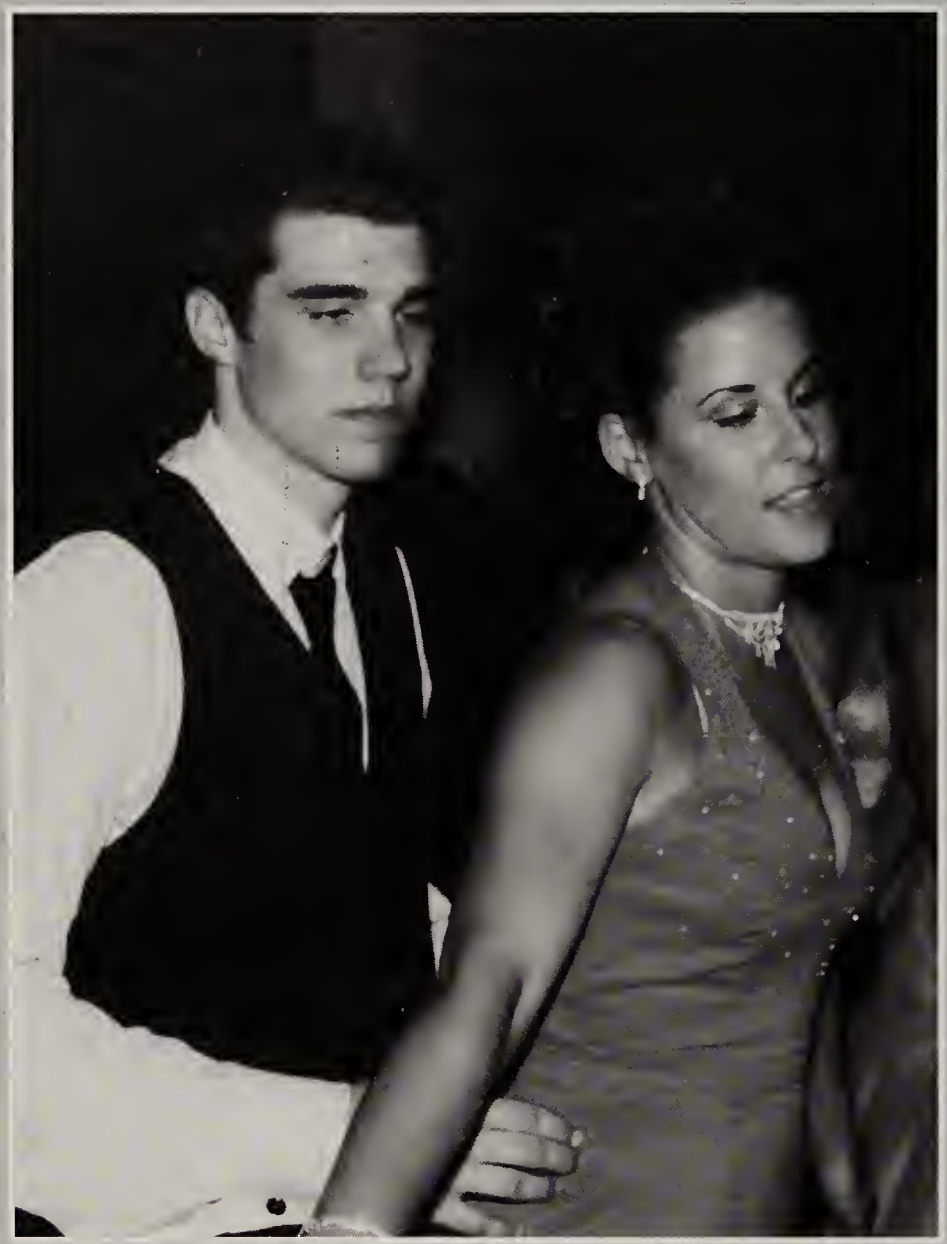

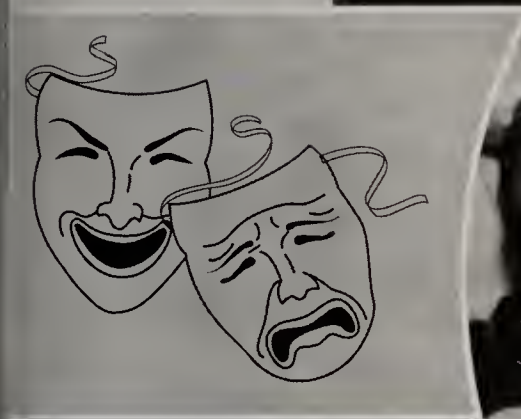

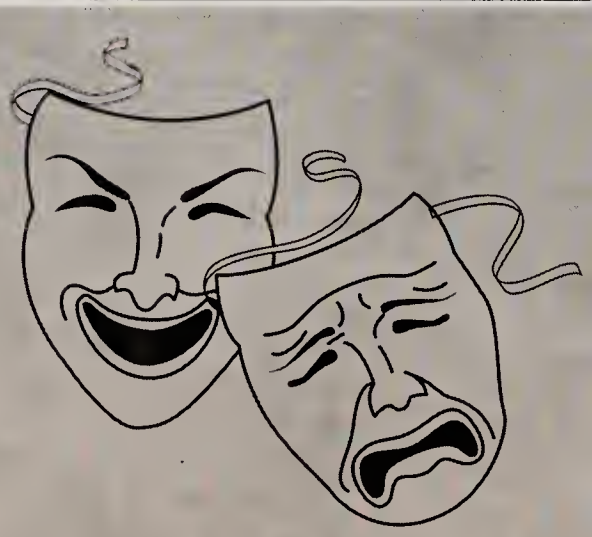

May 14, 2004

Prom 2004

Class of 2004 Prom Court

Left to Right: Prince David Picard, Prince Eric Bowyer, King Paul Capozzoli, Queen Ashley McDermott, Princess Liz Costa, Princess Chaude Johnson

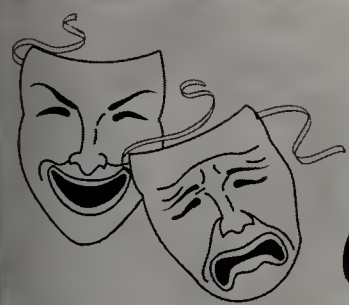

Class of 2005 Prom Court

Left to Right: Prince Mark Zacchilli, Prince Mike Hoffman, King Nick Libro, Queen Britni Jabbour, Princess Andria Goddard, Princess Kate Lowey

Senior Class Trip
May 20, 2004

High Meadow
Granby, Connecticut

I CAN FIX
ANYTHI
WHERE'S THE DUCT TIPE?

CHAMPIONS

FACULTY ROOM
COUGAR SOFTBALL

Parent Messages:

Eric Bowyer: You have made us very proud. You are very respectful and caring - someone who has worked very hard to succeed. We pray that you will continue to walk on the narrow path before you. Love, Mom & Dad

Matthew DeLeo: Four years of many different episodes and lost potential, but a young man with a good heart who someday will make us all proud and look back and say, "Who was that young man?" Best of Luck, Matt! Love, Dad

Patron Messages:

Congratulations And Best Wishes To the Class of 2004 from Elizabeth's Bagels & More at 456 West Central Street, Franklin, MA 02038. Phone (508) 541-3988. "Tradition & Quality-Made the Old Fashion Way"

Our best wishes for success to the Class of 2004 from Rocky & Marcia Silvestri of Rocky's Auto Body. 79 Pond Street, Route 115, Norfolk, MA 02056. Phone (508) 384-7883

Congratulations & Good Luck from Will Kleimola of Tire & Auto Specialists, 1034 East Street, Route 27, Walpole MA 02081. Phone (508) 668-4103.

Graduation - Sunday, June 6, 2004

CONGRATULATIONS GRADS

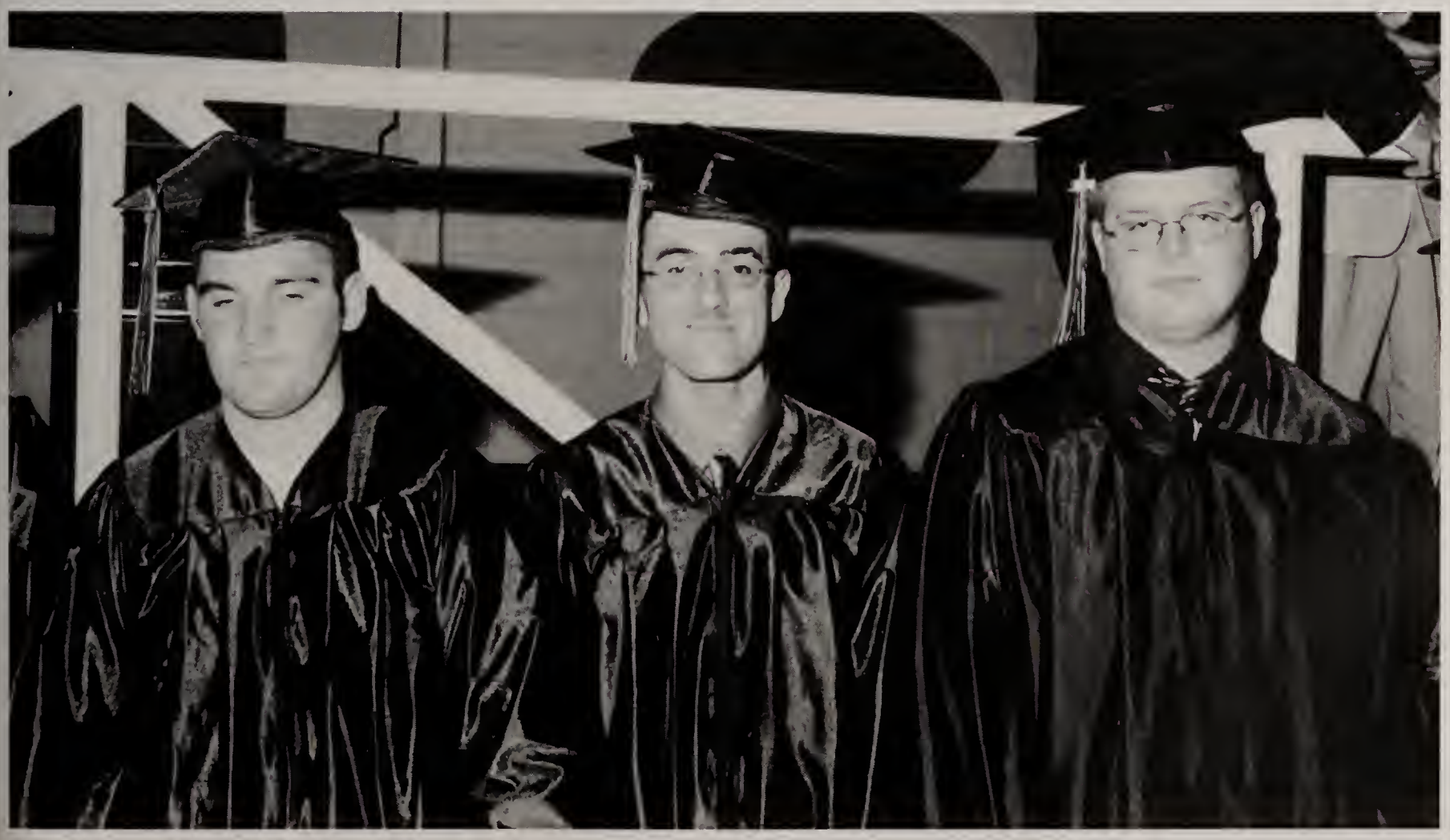

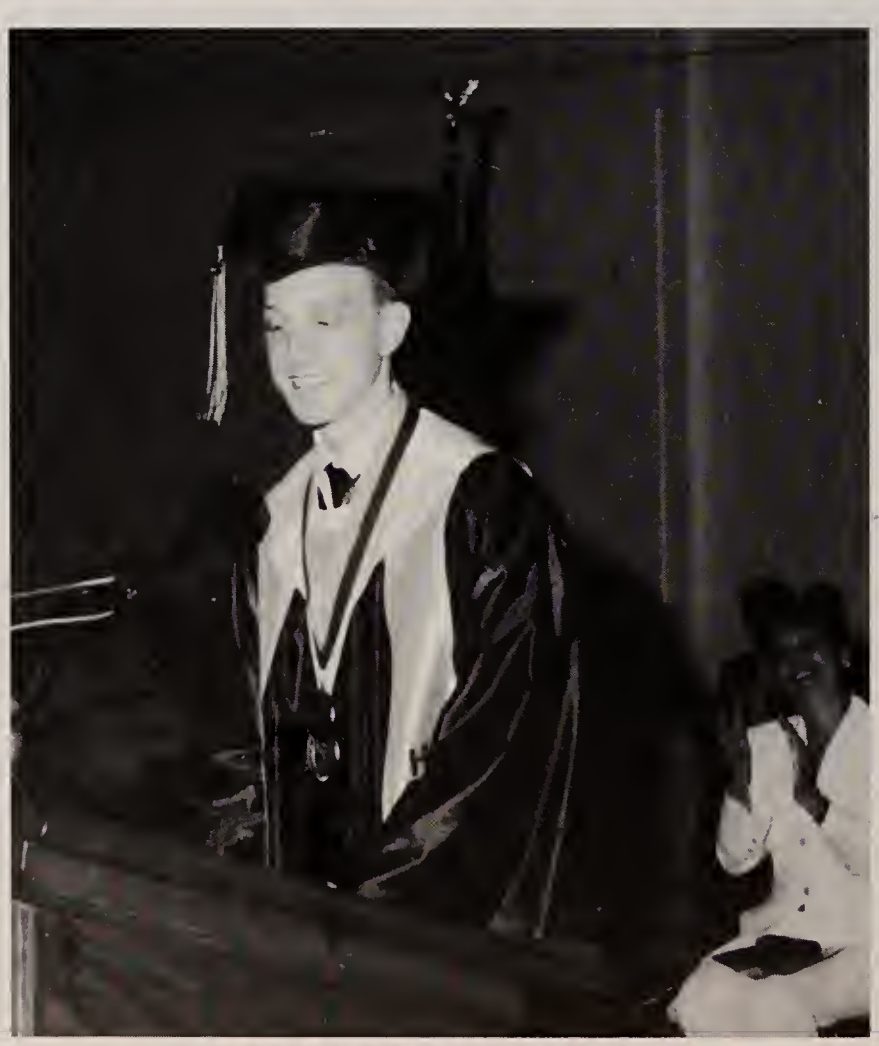

Valedictorian Darin Casbarra

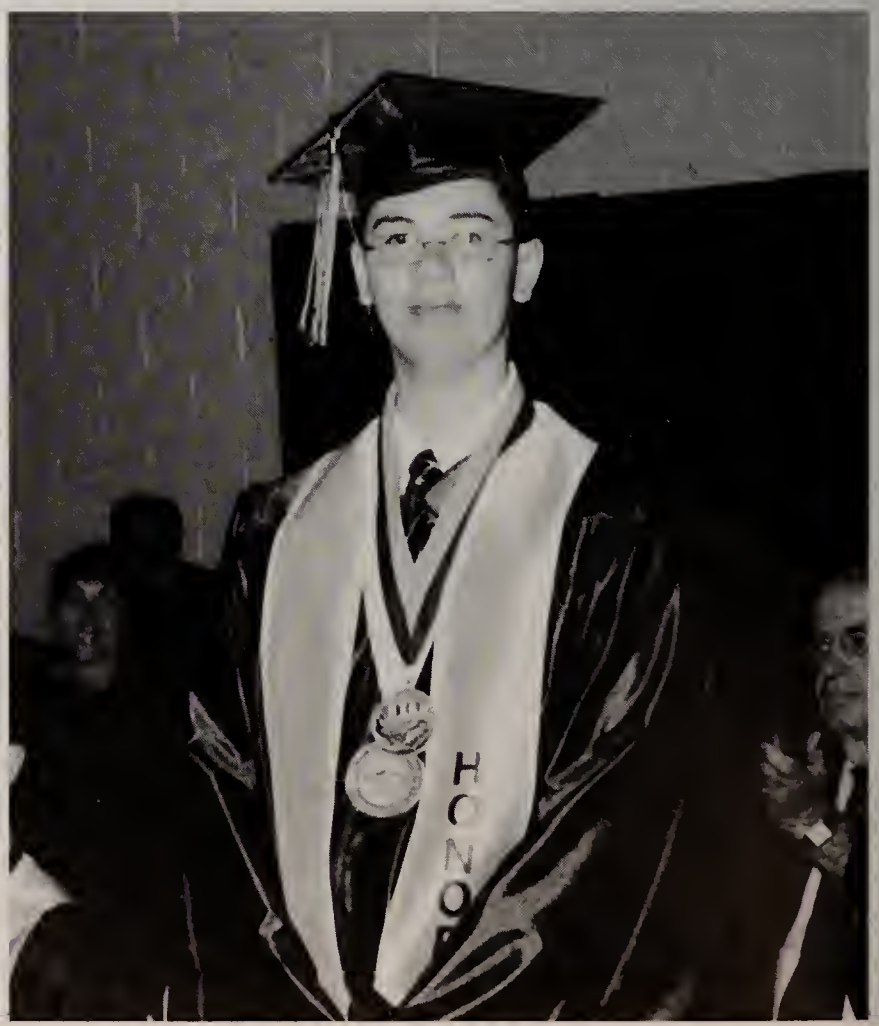

Salutatorian David Couture

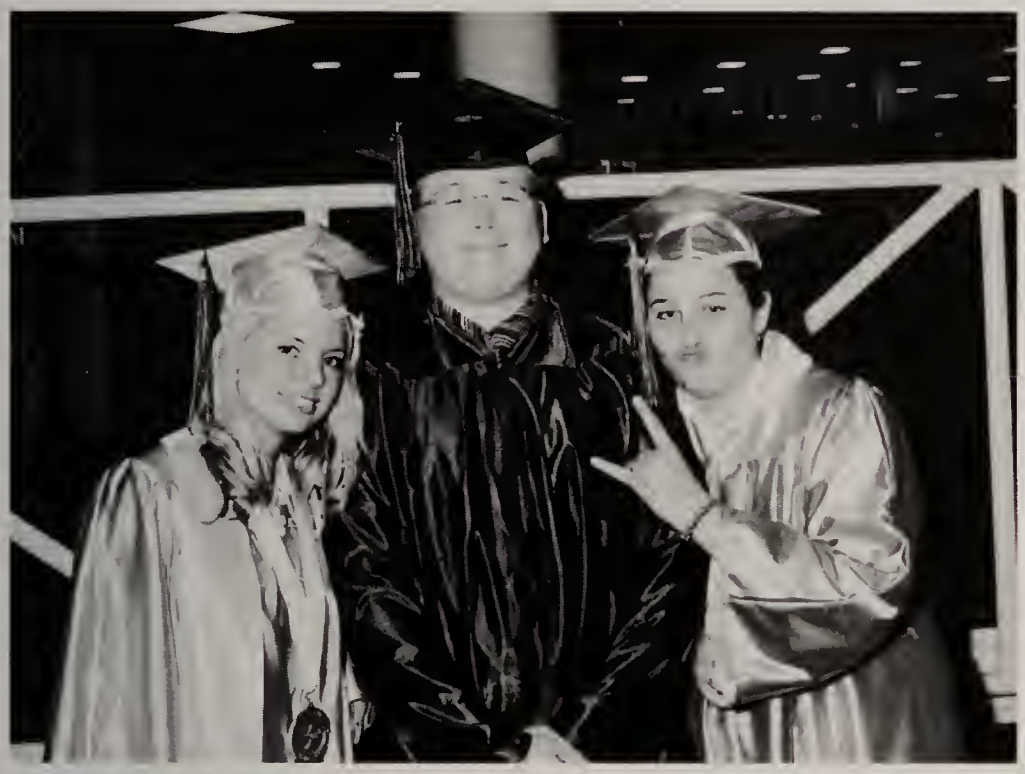

HONOR
HONOR

HONOR
HONOR
HONOR

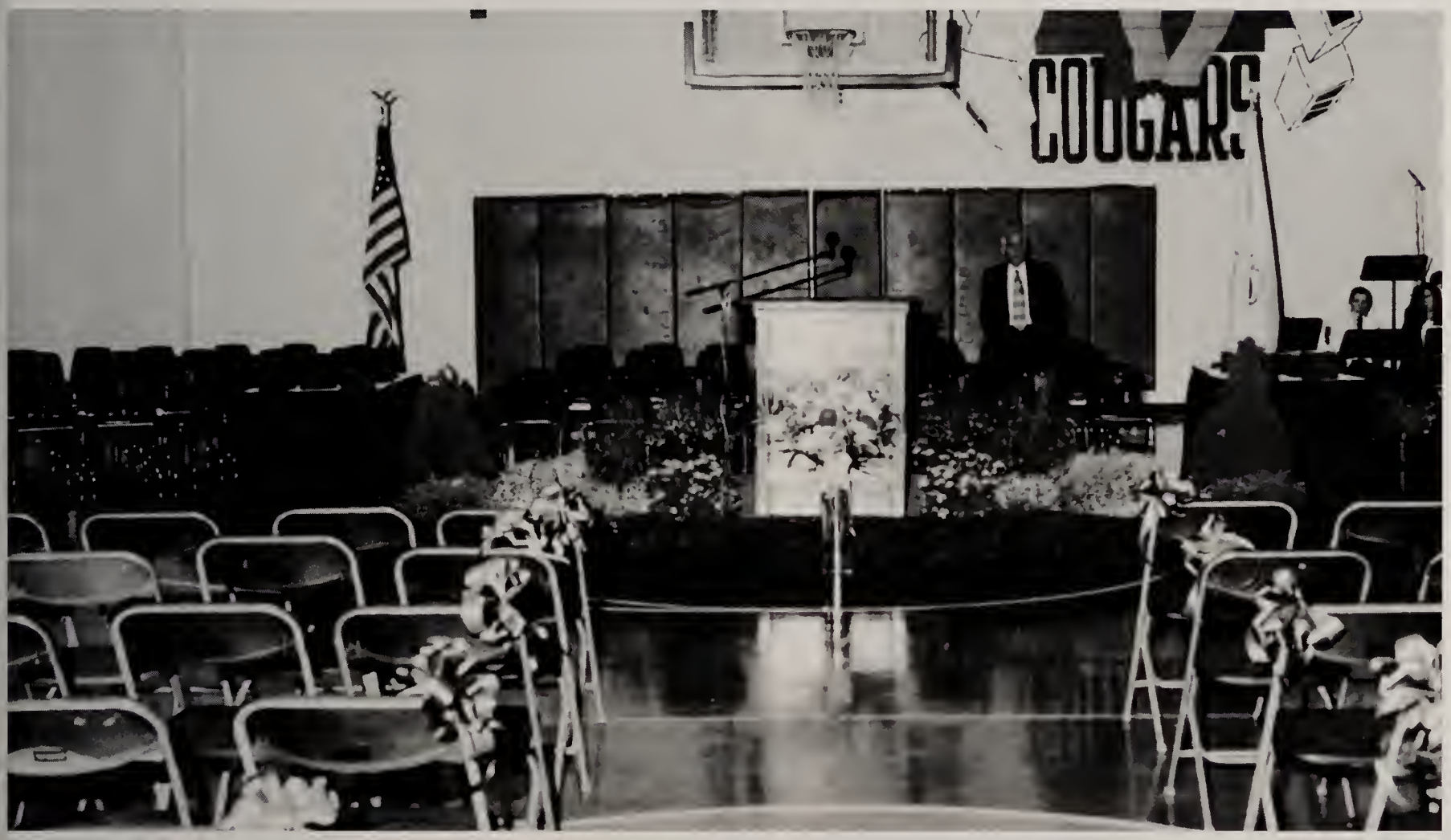
COUGARS

Alyssa Cara Burstyn

We're proud of you in so many ways, because you're on the right path to bigger and better days!
Congratulations! Good Luck next year at UMass Amherst
We love you,
Mom, Dad, Jenna and Rusty

Nicole Maigret

Nicole,
You have grown into a wonderful adult. You stood tall through tough times and worked very hard to get where you are today.

I am extremely proud of you and all your accomplishments. I hope all your hopes and dreams for the future come true. I'll love you always and forever!
Love, Mom

Lori Healy

Lori,
When you were born your father and I knew that you were a very strong and wonderful little girl. Now, eighteen years later and about to graduate from high school, you have grown to be a strong and beautiful young woman.
Love, Mom & Dad

Ryan Cauble

Ryan,
We are both so very proud of you and wish you every happiness as you follow your dreams. We are very blessed to have you for our son.
We love you, Mom & Dad

Paul DiRico

Dear Paul,
You've grown into such a fine young man, who has made us very proud parents. We wish you happiness and success in everything you do!
Love, Mom & Dad

Nicole Myette

Nicole,
We can't say enough how proud we are of you and what you have accomplished. Whatever you become or do in life, we are always there for you.
Love, Mom, Dad, Stephanie

David Picard

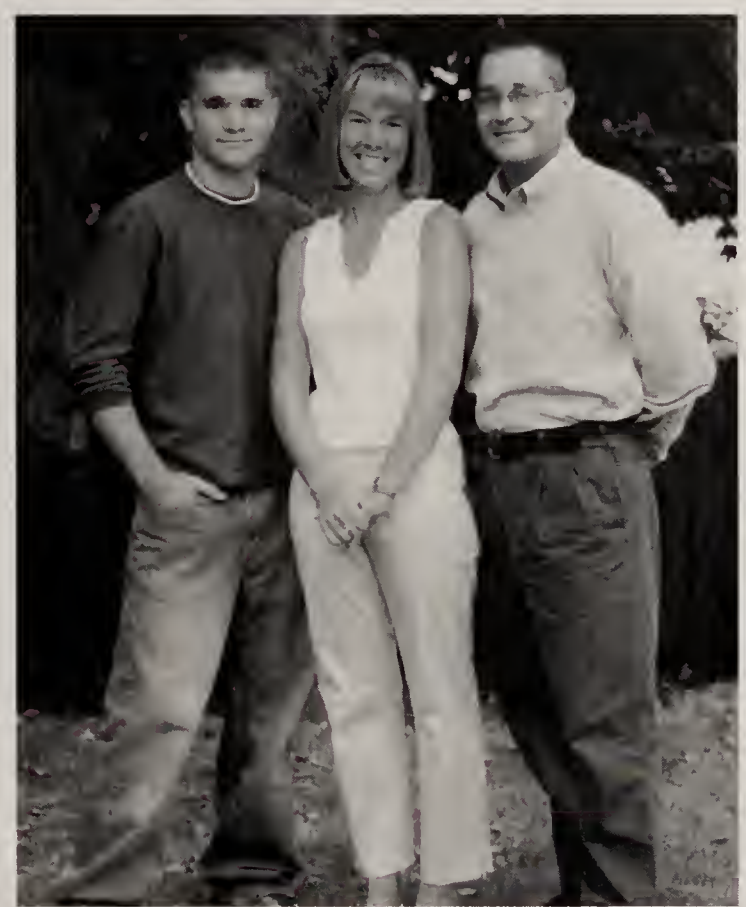

David,
We certainly make a good team. From Italy to West Point, we are so proud of your accomplishments. Continue to make good decisions and live your dream. We love you very much,
Mom and Dad

Sara Hope Dunnebier

Congratulations Sara-Hope!
Continue the good work. Follow your dreams and be happy. I am proud of all you have accomplished.
Love always, Mom & Jake

Nicholas Cooper

Nick,
We are so proud of you and all your accomplishments. Congratulations!
Love, Mom & Dad

Andrew Swarr - You've Come A Long Way!

Congratulations to the Class of 2004

Tri-County Boosters

Joe Zacchilli	*President*
Gerry Saucier	*Vice President*
Susan Saucier	*Treasurer*
Cheryl Hobbs	*Secretary*

How many ways can you say, "We're in this together"?

EMC²
where information lives

We're proud to support a growing list of causes, projects, and events, whether they're happening halfway around the world or in your neighborhood. We're the world leader in information storage systems, software, networks, and services – and we're honored to do our part for the world's knowledge, courage, respect, peace, and spirit of competition.

EMC congratulates the graduating seniors who have participated in our co-op program. Our best wishes to the class of 2004.

Learn more at **www.EMC.com.**

EMC², EMC, and where information lives are registered trademarks of EMC Corporation. All other trademarks are the property of their respective owners. ©2004 EMC Corporation. All rights reserved.

When it comes to insurance, our service is *really* worth tracking down.

Our team of insurance professionals can help you find the right insurance for your needs – auto, homeowners, recreational vehicles, business – almost anything.

When you need insurance, you'll find the extra service we provide is really worth tracking down.

Give us a call ...

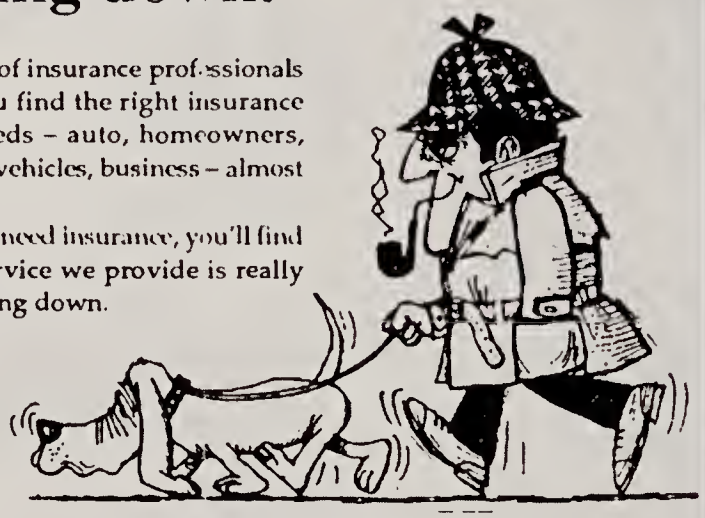

KEEFE

Thomas F. Keefe Insurance Agency, Inc.
51 West Central Street, Franklin, MA • (508) 528-3310

Henry Strok • Bob Rappa • Bob Keras • Peter Brunelli

Paul J. Mauro, CLU, ChFC
Legacy Financial Advisor
321 Fortune Blvd.
Milford, MA 01757
(508) 482-9336

Congratulations to Sara Hope & The Class of 2004!

Congratulations Class of 2004!

BENJAMIN FRANKLIN® SAVINGS BANK
SINCE 1871

Member FDIC **1.800.528.7000** Member DIF
58 Main Street, **Franklin**, MA 02038 • 231 East Central Street, **Franklin**, MA 02038
4 North Main Street, **Bellingham**, MA 02019 • 1 Mechanic Street, **Foxborough**, MA 02035
76 North Street, **Medfield**, MA 02052 • 221 Main Street, **Milford**, MA 01757
www.benfranklinbank.com

EQUAL HOUSING LENDER

Congratulations Class of 2004

Tri-County Teachers Association

Educating Tri-County Students for our future.

Best Wishes to Tri-County's Class of 2004

Clark Cutler McDermott Company
5 Fisher Street
Franklin, MA 02038
(508) 528-1200

Edward M. Padden
Attorney at Law

43A West Central Street
Post Office Box 436
Franklin, Massachusetts 02038
Telephone (508) 528-2141

Franklin Elks

BPOE 2136

1077 Pond Street
Franklin, MA 02038
(508) 533-2136
franklinelks@ncounty.net

Good Luck Graduates!

Congratulations Class of 2004

from

Tri-County's Student Council

Another journey ends, as another door opens in your odyssey of life. The halls will not be the same, and shops will seem to be quiet now that you have moved on. The memories that have formed here will last long after your graduation day, and the friends that were found will last forever. As the Student Council, we would like to thank the Class of 2004 for everything that they have done for us. Helping us conquer the battles of high school, and making us feel welcome when entering this foreign world. We could not ask for more. We wish you the best of luck with the rest of your journey, and we'd like to thank you for being our unsung heroes.

"It's something unpredictable, but in the end is right.
I hope you had the time of your life."

– Good Riddance by Green Day

Congratulations

from

St. Mary's Parish
1 Church Square
Franklin

Jutras Portable Welding
Truck and Trailer Repair

John Jutras Sr.
221 Plain St.
Franklin, Ma 02038

Cell: 508-958-5810
Home: 508-533-7037
Nextel I.D. Number:
180*43*35915

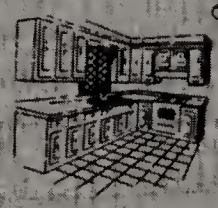

Hamlin Cabinet Corp.
112 POND STREET
JCT. RTE. 1A & RTE. 115
NORFOLK, MA 02056
www.hamlincabinet.com
508-384-8371

B&B Aluminum Products, Inc.
Specializing in the installation of
Seamless Aluminum Gutters
Vinyl Shutters, Assorted Colors
Free Estimates • Fully Insured
Over 30 Years Experience
www.YouGutterLuvIt.com

Seamless Aluminum Gutters

P.O. Box 37, Franklin, MA 02038 (508) 384-7989

James' Roadside Cafe
Creative American Cuisine

850 FRANKLIN ST, SUITE #3
WRENTHAM, MA 02093
PHONE: (508) 384-0089
FAX: (508) 384-2687

Rome Restaurant
"Fine Italian Cuisine"
P.O. Box 386
4 East Central Street
Franklin, Massachusetts

(508) 528-4740

Referral Line
(508) 553-0416

The kind of compassionate care that patients deserve.

Darrolyn M. Lindsey, MD
Internal Medicine

620 Washington Street
Franklin, MA 02038
(508) 553-9145

Costa's Automotive, Inc.
Specializing in Foreign & Domestic

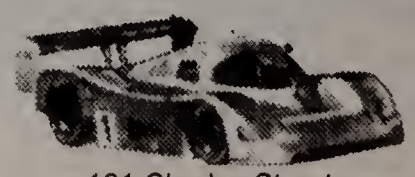

161 Charles Street
No. Attleboro, MA 02760
1-508-643-0546

Congratulations to the graduates of 2004

TOM CHEVROLET HYUNDAI

A Clay Family Dealership

The road to success starts here...
with exciting career opportunities
in the Automotive Industry

SALES SERVICE TECHNICIANS PARTS ADMINISTRATION

TOM Chevrolet-Hyundai
391 Providence Highway
Norwood, Massachusetts 02062
781-762-8300 800-441-4150
www.tomchevrolet.com

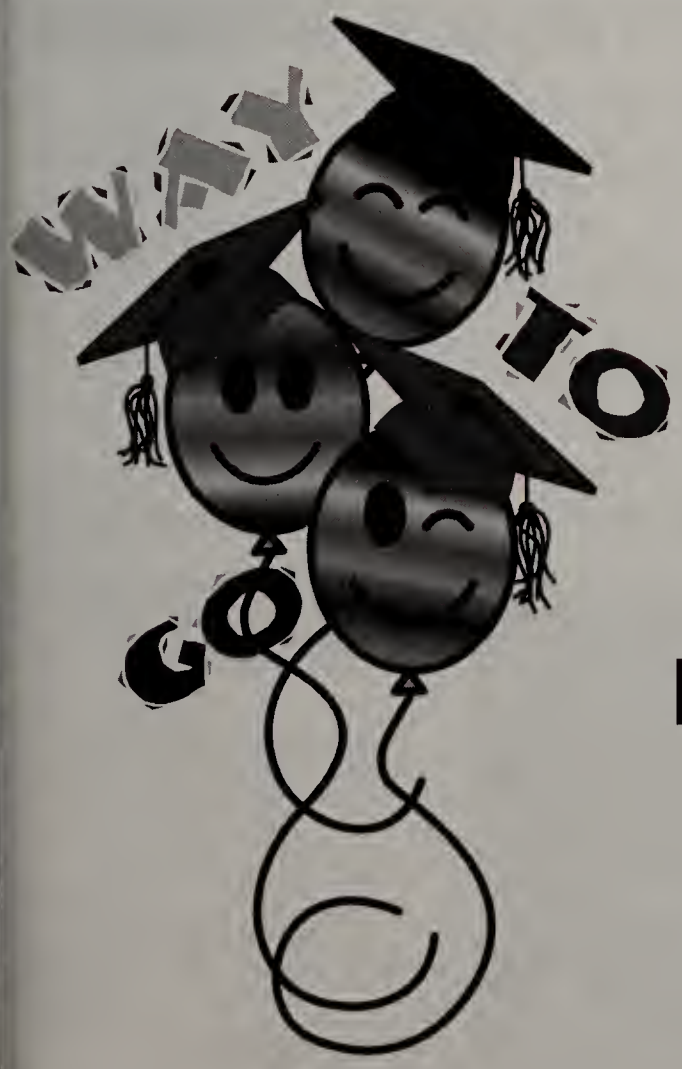

Congratulations Douglas Jackson & the Class of 2004

Paul Macrina
Electrical Contracting, Inc.
12 Upham Road
Medfield, MA 02052
(508)359-7954

Congratulations to the Class of 2004

We Serve

The Medway Lions Club

Congratulations
Tri-County Class of 2004!

Your Friends at Endius
www.endius.com

TRI-VALLEY SPORTS

Your Neighborhood Sporting Goods Store
Athletic & Casual Footwear And Apparel For Men, Women, & Children
106 Main Street (Rt. 109)
Medway Shopping Center, Medway
508-533-5080
Or Visit Us At:
www.tri-valleysports.com

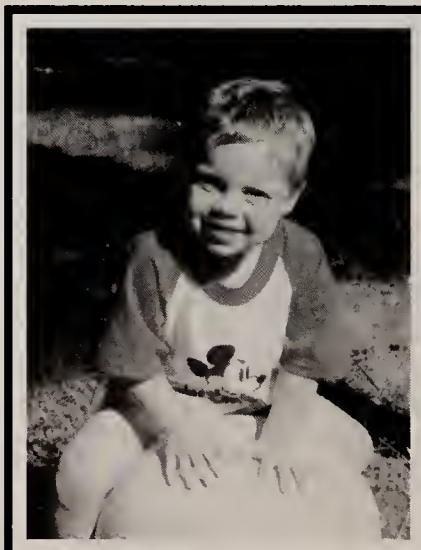

Ryan McCusker

We're Proud
of You!
We Knew You
Could Do It!

Love,
Mom & Dad

Best Wishes to the Tri-County
Regional Vocational Technical
High School Class of 2004 From

DEAN BANK

Bellingham • Blackstone • Franklin
TriCounty Regional High School
Connecting All Offices
508-528-0088
email: info@deanbank.com
www.deanbank.com
PhoneLink, 24 Hour Telephone Banking
508-541-HOME (4663)
or Toll Free 1-877-541-DEAN (3326)

EQUAL HOUSING LENDER

Member FDIC
Member SIF

Eternal Images

14 Exchange St
Milford, MA.
508-478-5225

Tattooing & Piercing

Congratulations Christine Macedo

and the Class of 2004

ACORN

ACORN MFG. CO., INC.
Forged Iron Hardware

457 School Street
Mansfield, Massachusetts 02048

Eric L. DeLong
President and CEO

Telephone: 508-339-4500
Fax: 508-339-0104
E-mail:eric@acornmfg.com

A&N Auto Body
32 Industrial Court
Seekonk, MA
(508) 336-6610

Happy Graduation to the Class of 2004!

VICTORY

HEATING AND AIR CONDITIONING CO., INC.
MECHANICAL SERVICES, INC.

Residential Heating & AC Installations, Service and Repairs
Complete Commercial Services

Service • Installations • Humidifiers • Furnaces • Boilers
Hear pumps • Air Cleaners • Retro-fits
Maintenance Agreements

115 MENDON STREET BELLINGHAM, MA 02019
TEL. (508) 966-9858 FAX (508) 966-9859
BRANCH OFFICES IN
CHELMSFORD • HOPEDALE • BELLINGHAM • NORWOOD

Caring

Responsibility

Congratulations to the Class of 2004

HOCKOMOCK AREA YMCA
•North Attleboro
•Franklin •Mansfield
•Foxboro

Your friends at The Franklin Branch

Respect

Honesty

Congratulations to the Class of 2004!

Ford

FRANKLIN FORD

175 EAST CENTRAL STREET • ROUTE 140
FRANKLIN, MASSACHUSETTS 02038 • (508) 520-3600
FAX# (508) 520-7628

ALLEGRA
PRINT & IMAGING

317 Union Street
Franklin, MA 02038
(508) 528-5339
(508) 528-9643 Fax

www.allegranetwork.com/franklin
E-mail: franklin@allegranet.com

Nichole Dwyer

Nichole,
The little girl that came into our lives, has become an accomplished young woman. We are all so proud of you!
Congratulations & GOD Bless!
Love, Mom, Dad, Matt & Eric

Best Wishes for Your Success

THE LEARNING LINK, inc.
17 MAN-MAR DRIVE
PLAINVILLE, MA 02762
(508) 695-1355

Matt DeLeo

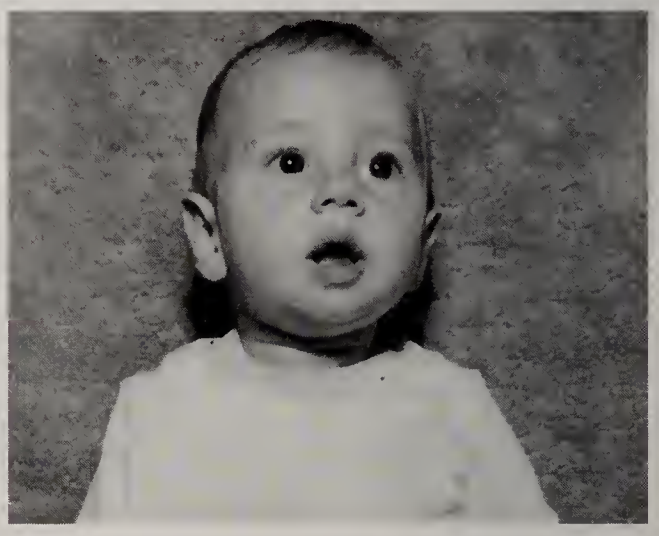

Matt,

This day is finally here. I am so proud of you. You and I will always remember the good and not so good memories of your school years. Tri-County was a great choice for a school.

Remember all the good times you had at school i.e. spandex pants and the nicknames everyone gave you i.e. "birdman" and all of your friends.

You have great ability and potential. Even in the bad times, you have always been my rising star and I know you will succeed in anything that you do.

Love, Mom

Meghan Forman

Congratulations Meghan;

You never cease to amaze us. We are so proud of you!

We love you, Mom and Dad

Hooray You Did It!

Love Matthew and Nikki

Dan DeBaggis

Dan,
We are proud of the person you have become. You bring joy to us.
Love, Mom & Dad

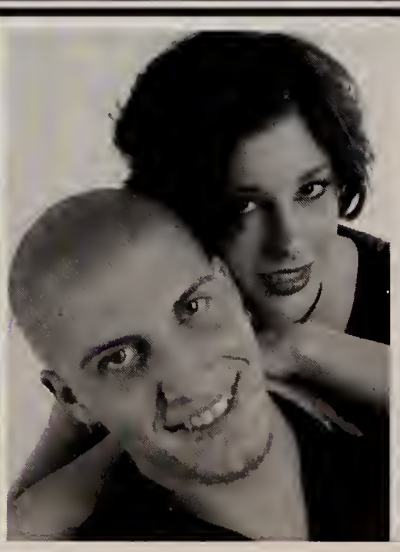

Good Luck to Crystal & Sean

Forever &
For Always!

Love, The Bernier &
The Byrne Families

World Beat®

03-04

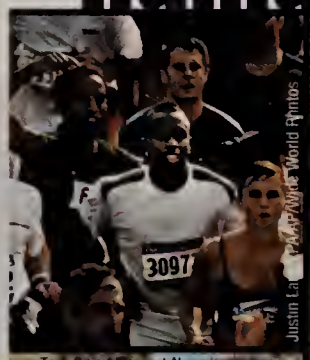

Justin La... AP/Wide World Photos

Tom Smart/Secret News/Getty Images

faces

human interest

Zach Cordner/Retna Ltd.

Wolberg/EPA/Landov

global

music

entertainment

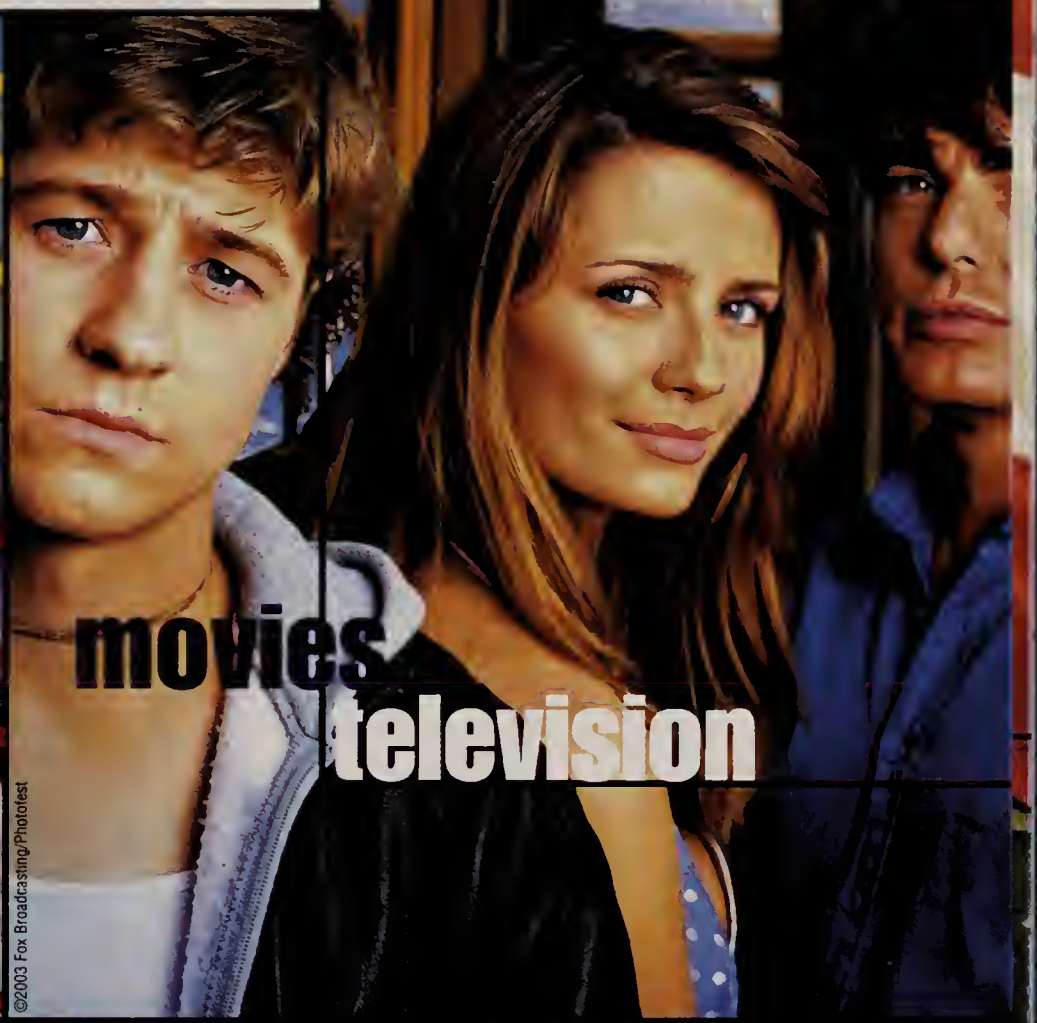

©2003 Fox Broadcasting/Photofest

movies

television

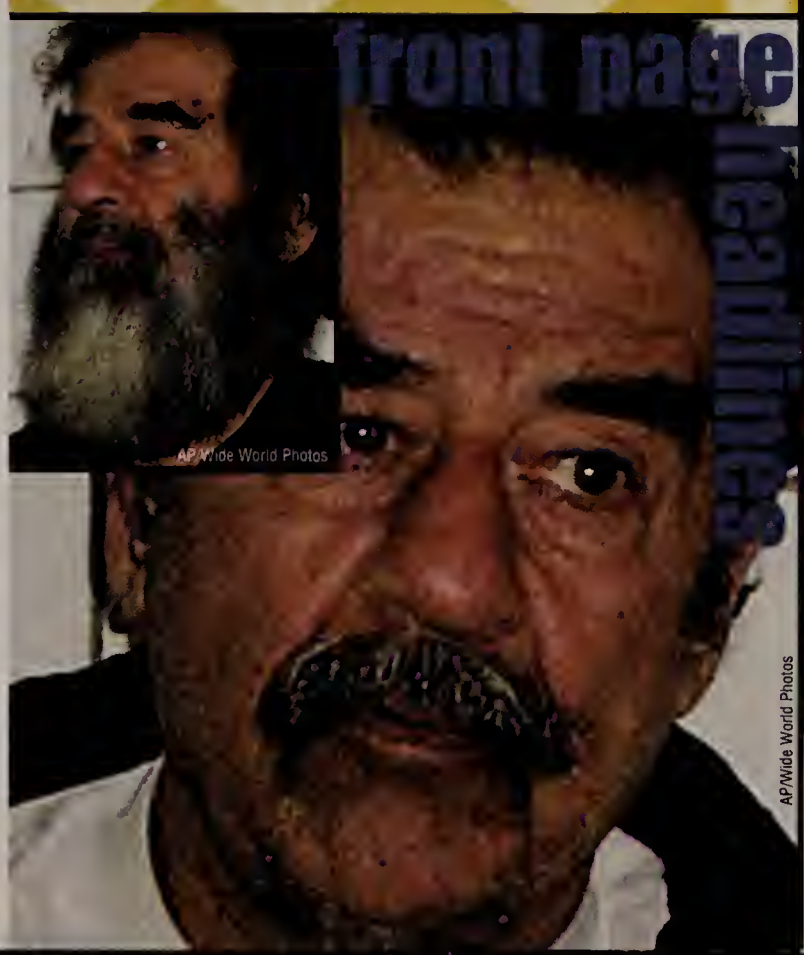

AP/Wide World Photos

AP/Wide World Photos

front page

headlines

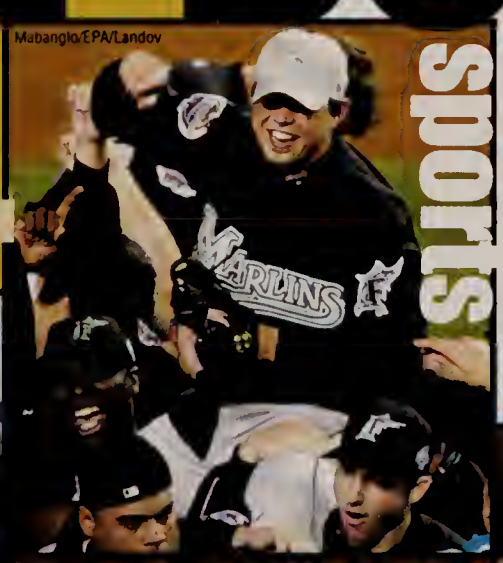

Mabangio/EPA/Landov

sports

EPA/NASA/Landov

techno

nature

Jutta Klee/Co

lifestyle

trends

front page

HEADLINES

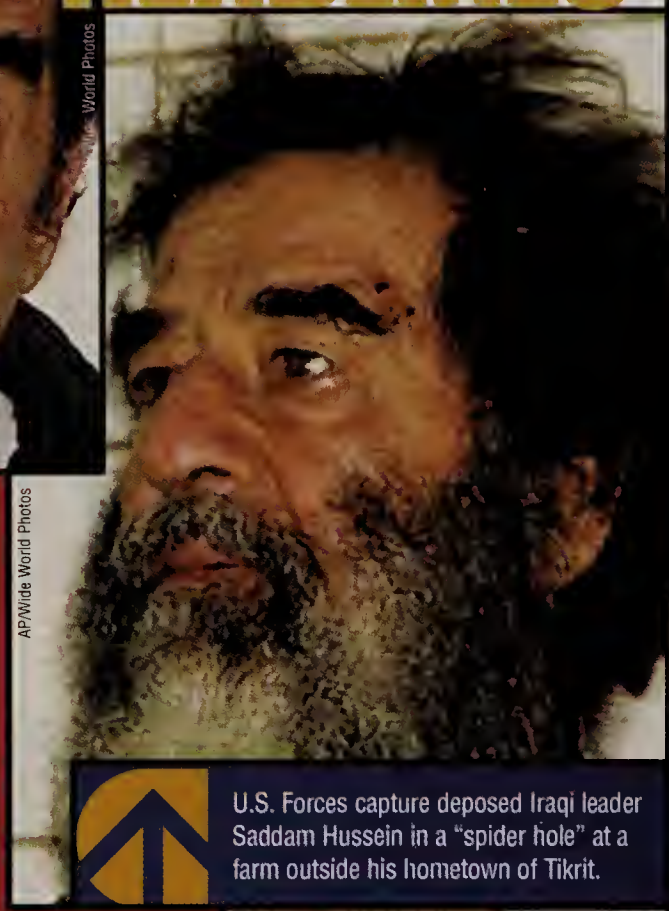

AP/Wide World Photos

U.S. Forces capture deposed Iraqi leader Saddam Hussein in a "spider hole" at a farm outside his hometown of Tikrit.

Richard H. Cohen/Corbis

Ed Andrieski/AP/Wide World Photos

← A fatal Staten Island Ferry crash in New York harbor leaves 10 dead and dozens injured after the pilot loses consciousness and slams into the dock.

← NBA star Kobe Bryant of the Los Angeles Lakers is charged with the sexual assault of a 19-year-old Colorado woman.

Gary Tramontina/Bloomberg News/Landov

← A federal appellate court orders the removal of a Ten Commandments monument from the Alabama Supreme Court building, citing violation of the First Amendment.

→ In October, the Federal Trade Commission initiates the National Do Not Call Registry to minimize the number of telemarketing calls consumers receive.

Getty Images

→ President Bush becomes the first U.S. president to visit Iraq when he makes an unannounced Thanksgiving visit with troops stationed there.

Marguerite Murphy/AP/Wide World Photos

→ The abduction of University of North Dakota student Dru Sjodin, 22, results in the arrest of convicted sex offender Alfonso Rodriguez Jr., 50.

Reuters/Landov

flash

The economy shows signs of recovery when the Dow Jones Industrial Average tops 10,000 points for the first time in over 18 months on December 12.

The worst wildfires in California history claim 22 lives, destroy more than 3,400 homes and consume 750,000 acres of land.

Frederic Larson/San Francisco Chronicle/Corbis SABA

headlines

UPI/Landov

→ Michael Jackson is arrested on multiple counts of child abuse after an accusation from a 12-year-old boy.

Wexler/Folio, Inc./Omni-Photo Communications

→ The Center for Disease Control and Prevention declares obesity an American epidemic, with 64 percent of the population overweight.

UPI/Landov

U.S. Army Pfc. Jessica Lynch, a POW of the war in Iraq, becomes a media sensation after her rescue by U.S. Forces is aired on the news.

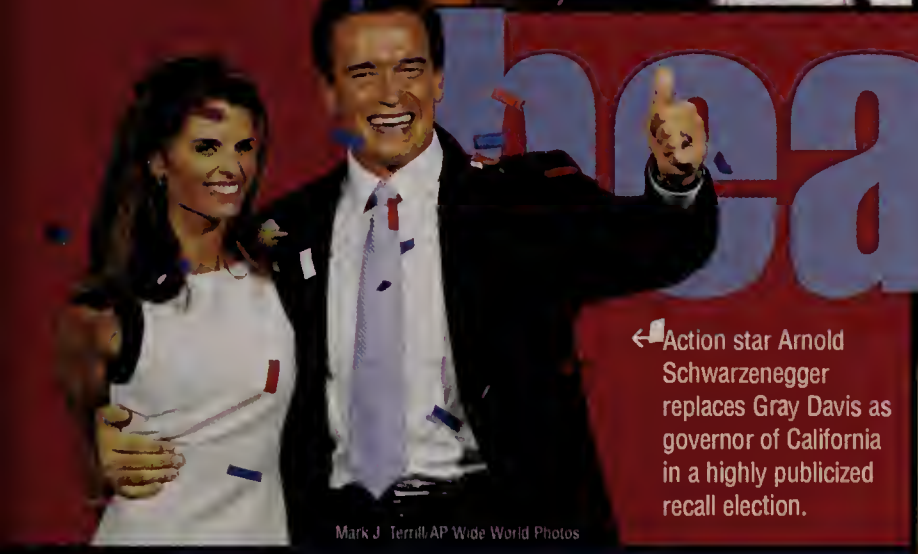

Mark J. Terrill/AP Wide World Photos

← Action star Arnold Schwarzenegger replaces Gray Davis as governor of California in a highly publicized recall election.

On August 14, the largest North American blackout occurs when three Ohio line failures leave more than 50 million people in eight states and Canada without power.

Reuters NewMedia Inc./Corbis

Brian Snyder/Reuters/Landov

← Americans rush to receive vaccinations as the country is hit hard by a new strand of the influenza virus.

Reuters/Landov

← Scott Peterson stands trial on murder charges in the slaying of his pregnant wife, Laci, and their unborn son.

Larry Downing/Reuters NewMedia Inc./Corbis

↑ President Bush signs a controversial bill calling for a $400 billion Medicare overhaul.

GLOBAL

Goran Tomasevic/Reuters/Landov

Rob Griffith/AP/Wide World Photos

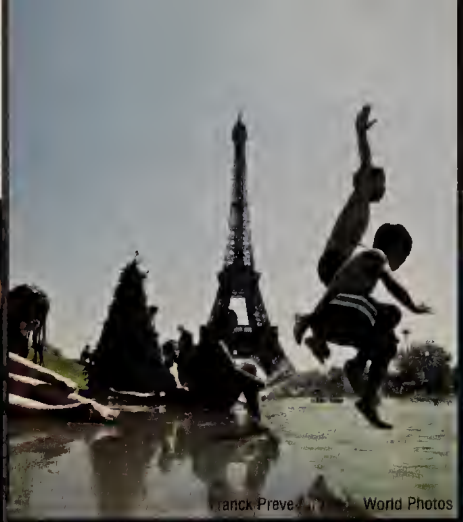
Franck Prevel/AP/Wide World Photos

← A European heat wave in August claims more than 19,000 lives, making it one of the world's deadliest hot-weather disasters.

Joe Raedle/Getty Images

Bazuki Muhammad/Reuters/Landov

← The World Health Organization reports that severe acute respiratory syndrome (SARS) infected more than 8,000 people in over 25 countries, killing 700.

On May 1, 43 days after the war in Iraq began, President Bush declares "major combat operations in Iraq have ended." As hundreds of thousands of U.S. and British forces remain to restore peace and deliver aid to Iraqi citizens, more soldiers are killed in the months after the war than during it.

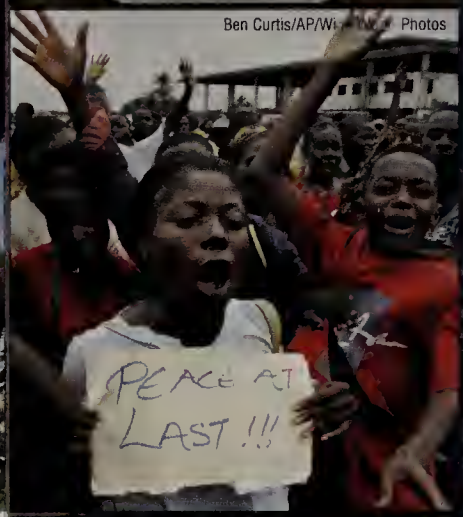

Ben Curtis/AP/Wide World Photos

← An Economic Community of West African States peacekeeping coalition ends 14 years of fighting between Liberian rebels and government forces, sending tyrant Charles Taylor into exile.

global

→ Around the world, "flash mobs"—large groups of people recruited by anonymous organizers via the Internet—gather, perform a wild act and quickly disperse.

Alexandre Meneghini/AP/Wide World Photos

→ In a dramatic six-day ordeal, rescue workers save 44 of 46 Russian miners trapped in a water-filled coal mine.

Sergei Venyavsky/AP/Wide World Photos

→ Tens of thousands of Palestinians are cut off from family and livelihoods when Israel builds a concrete barrier beyond the cease-fire line in an effort to curtail Palestinian terrorist activities.

Oliber/EPA/Landov

On December 26, a devastating earthquake measuring 6.6 on the Richter scale strikes the Iranian city of Bam, killing more than 41,000 people.

Shahram Sharif

human interest

Sanchez/AP/Wide World Photos

→ During the summer of 2003, low-risk prison inmates help battle Southern California's wildfires for only $1 an hour.

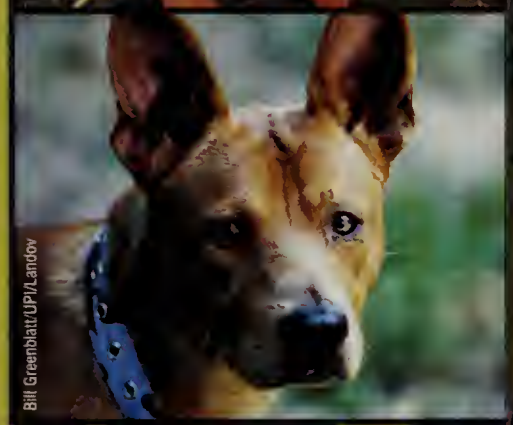

Bill Greenblatt/UPI/Landov

→ At a St. Louis dog shelter, Cain, a one-year-old mutt, survives tranquilization and a trip to the gas chamber and is then adopted by the animal shelter owner.

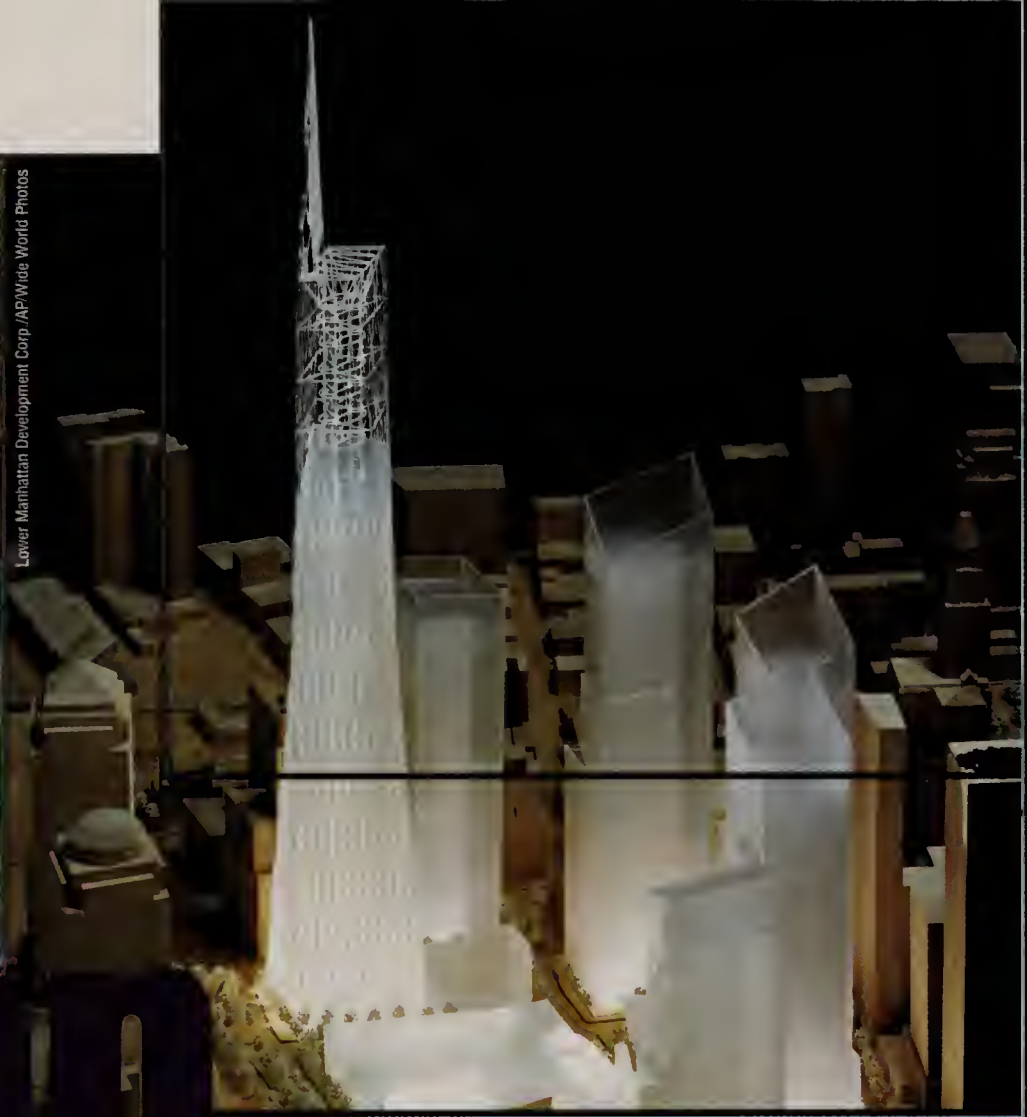

Lower Manhattan Development Corp./AP/Wide World Photos

The world's tallest structure — a 1,776-foot spire — anchors a memorial entitled "Reflecting Absence," which is chosen to fill the World Trade Center site

Pa[illegible]/Landov

← Comedian Robin Williams travels to Baghdad to lighten the spirits of U.S. troops as he kicks off a holiday tour of U.S. bases in the Middle East.

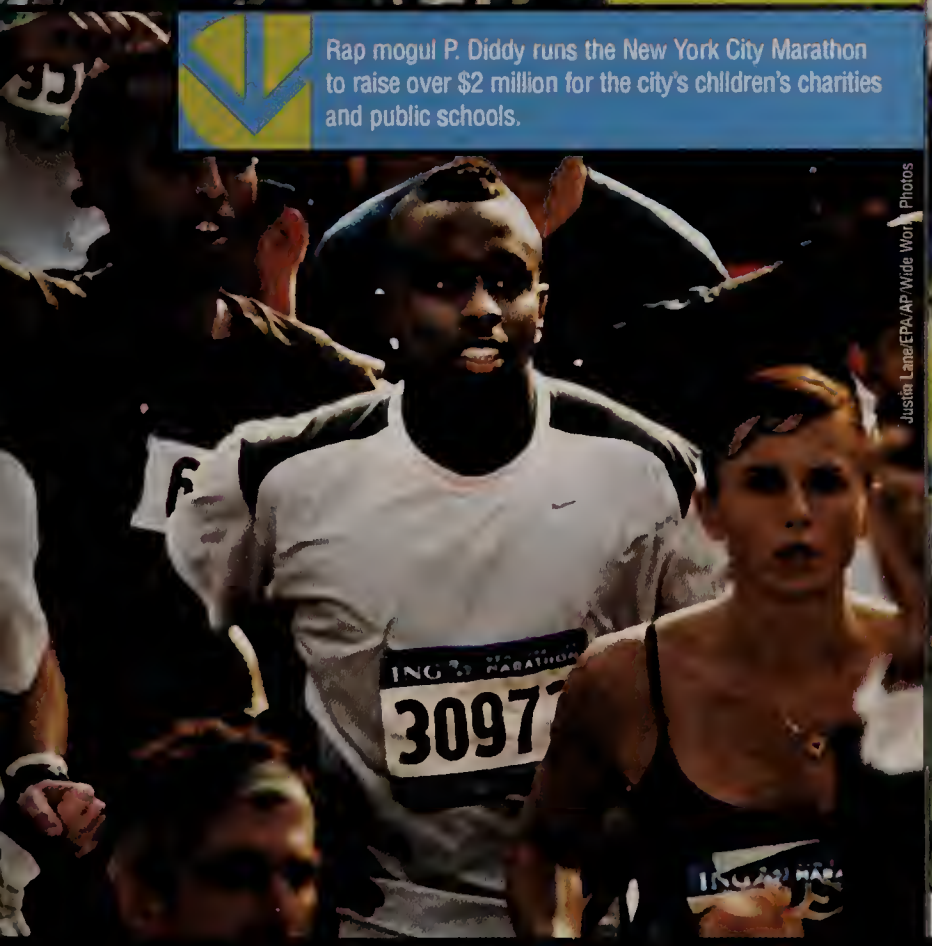

Justin Lane/EPA/AP/Wide World Photos

Rap mogul P. Diddy runs the New York City Marathon to raise over $2 million for the city's children's charities and public schools.

Richard Larson/Reuters/Landov

← While aboard the International Space Station, Russian cosmonaut Yuri Malenchenko marries his American girlfriend by video link in the first "space wedding."

Ali Khaligh/UPI/Landov

↑ Iranian lawyer Shirin Ebadi wins the 2003 Nobel Peace Prize for human rights activism as she fights to improve the status of refugees, women and children in Iran.

Eric Risberg/AP/Wide World Photos

← Golfer Tom Watson donates his $1 million Charles Schwab Cup winnings to fund research for Lou Gehrig's disease, which has stricken his caddie, Bruce Edwards.

SCIENCE

EPA/NASA/Landov

In January 2004, the Mars exploration rover Spirit lands safely and NASA releases the first 3-D images and the sharpest color photos ever taken of the surface of Mars.

Ed Betz/AP/Wide World Photos

← British Airways and Air France ground the supersonic Concordes after 27 years of service. Despite their speed, the aircraft were uneconomical to operate.

← In response to e-mail spam, the Can-Spam Act requires e-mail marketers to clearly label messages as ads and include an Internet-based opt-out feature.

technology

Reuters Newmedia Inc./Corbis

→ Fast-food patrons can now get their food even quicker, thanks to McDonald's introduction of self-service ordering kiosks.

Wang Jianmin/Xinhua/Corbis

← In October, China becomes the third country to travel in space when the world's first successful taikonaut, Yang Liwei, returns to Earth after 21 hours in orbit.

Chitose Suzuki/AP/Wide World Photos

→ FluMist, America's first intranasal influenza vaccine, provides needle-wary patients with an alternative for the 2003 flu season.

The Food and Drug Administration mandates that nutrition labels disclose the amount of cholesterol-increasing trans-fatty acids.

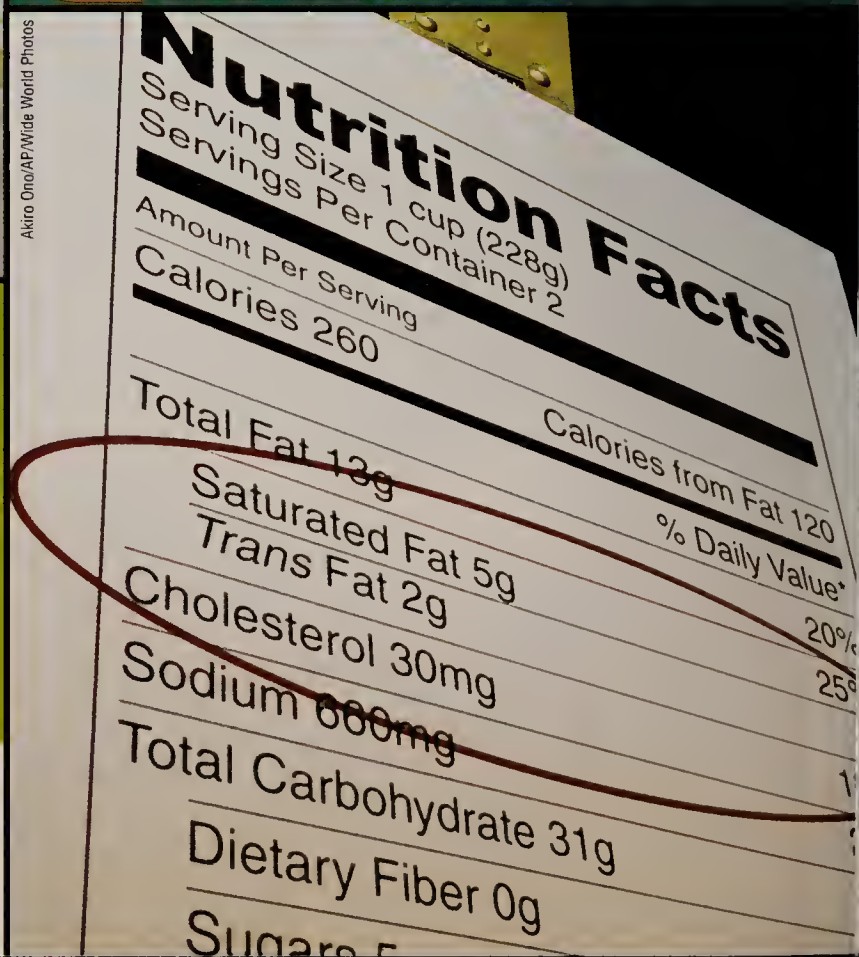

Akiro Ono/AP/Wide World Photos

Steven Senne/AP/Wide World Photos

→ The Food and Drug Administration bans dietary supplements containing ephedra due to health concerns and warns consumers not to take products containing the stimulant.

→ In June, pet prairie dogs in Wisconsin, Illinois and Indiana infect people with monkeypox after being infected by a giant Gambian rat while in transit.

Rich Miller/The Indianapolis Star/AP/Wide World Photos

→ Federal workers in Washington kill a herd of 449 calves that include the offspring of a Holstein infected with mad cow disease.

Kevin P. Casey/EPA/Landov

Hurricane Isabel knocks out power to more than 3.5 million people as it wreaks havoc on the nation's eastern seaboard.

nature

Barbara Strnadova/Photo Researchers

← North American trees are threatened by Asian longhorned beetles, which allegedly arrived in Chinese wooden packing material.

The strongest solar storms to hit the Earth in 11 years cause northern lights to appear as far south as Texas.

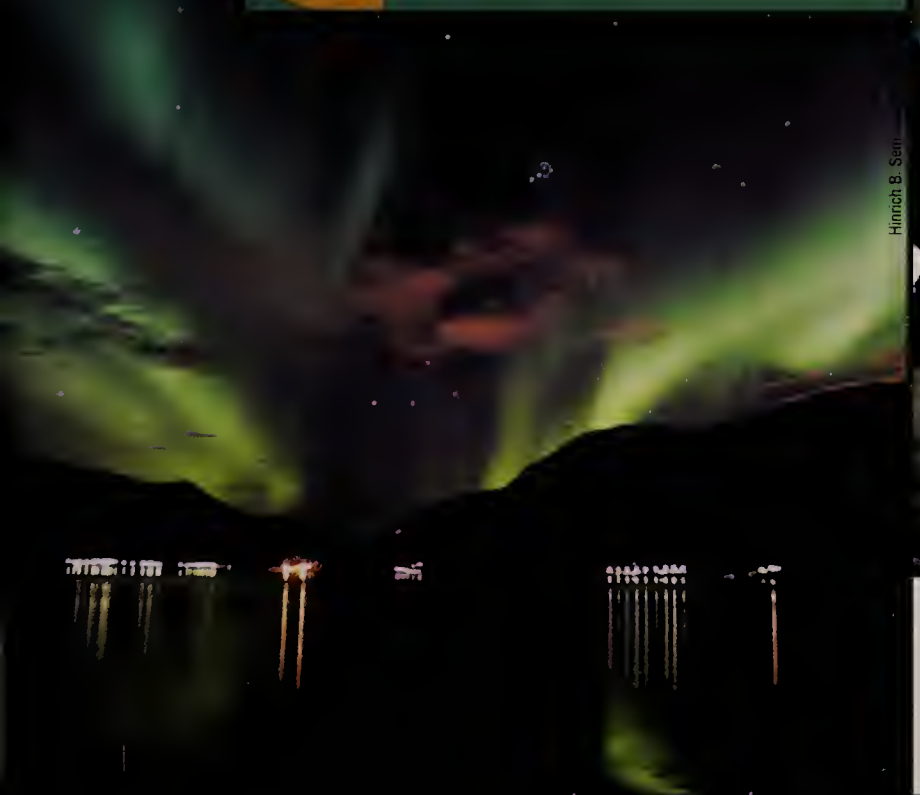

Hinrich B. Sen

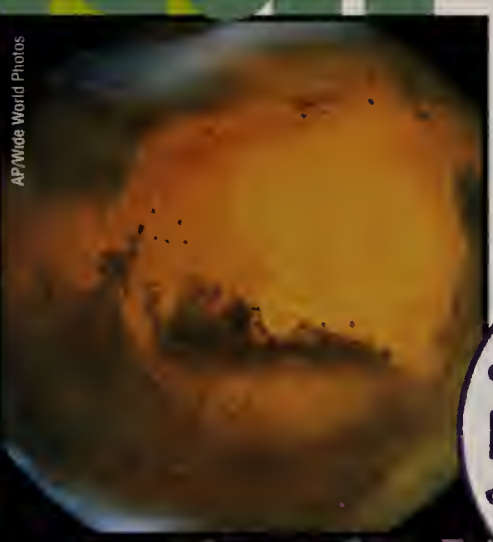

AP/Wide World Photos

← In August, Mars' orbit brings it closer to Earth than it has been in 60,000 years.

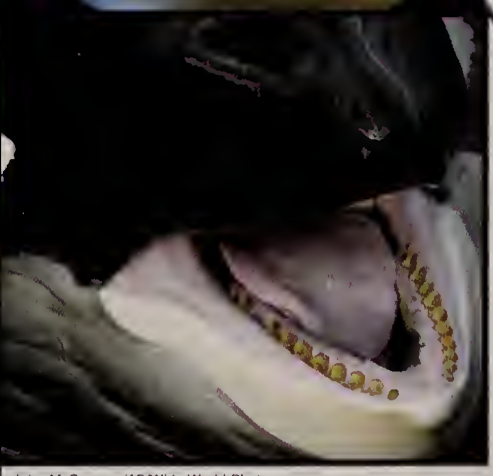

John McConnico/AP/Wide World Photos

CONTAINS NO CFCs WHICH
NO CFCs
DEPLETE THE OZONE LAYER

↑ American scientists discover the deterioration of the atmosphere's ozone layer is slowing. The 1996 worldwide ban on CFC gases is credited for the improvement.

← Keiko, star of the *Free Willy* movies, dies of pneumonia at the age of 27.

trends

The "Laverne and Shirley" look becomes fashionable again in the retro monogram clothing and accessory trend.

Kevin Winter/Getty Images

← Celebrities like FOX's "That '70s Show" star Ashton Kutcher make the "trucker hat" a fashion must-have.

← The country goes low-carb diet crazy, with dieters demanding food products and menu items with fewer carbohydrates.

Everett Collection

← Popularized by music stars like Busta Rhymes and J.Lo, track suits are seen everywhere.

→ Girls get into breakdancing at events like the Qween B Breakgirl competition in San Diego, the country's biggest female breakin' competition.

Babatunde Martins

↓ With the resurgence of '80s-style rock music, '80s clothing styles make a comeback of their own.

Ruymen/Reuters/Landov

American teenagers take up knitting and form knitting clubs at many schools across the country.

Graylock.com/Retna, Ltd.

↑ The year's hottest foot fashion is the Australian-made Ugg boot, which stays cool in heat and warm in cold.

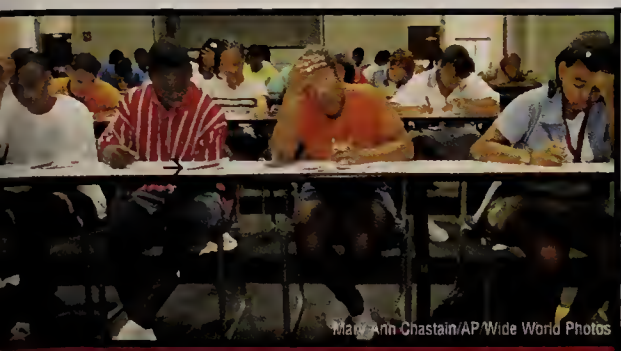

Mary Ann Chastain/AP/Wide World Photos

↑ The College Entrance Examination Board develops a revision of the SAT that tests for increased vocabulary and writing skills.

↑ The pint-sized MINI Cooper, by Motorwerks, starts a European auto revolution on U.S. streets.

Ron Edmonds, AP/Wide World Photos

Drivers find a spacious but expensive ride in the General Motors Hummer H2. In response to criticism, GM promises to release a more fuel-efficient version in the future.

lifestyle

SABA

← To improve lunch and vending machine nutritional values, the U.S. Department of Agriculture issues tougher regulations for American schools.

← Avon, the world's largest direct seller of beauty products, introduces mark — a new cosmetic line intended for teens to sell.

David Parket/Omni-Photo Communications

Affordable, over-the-counter teeth whitening kits have consumers smiling, as they no longer have to visit the dentist for this cosmetic procedure.

Photodisc

↑ In an effort to thwart counterfeiters, the U.S. Treasury releases a colorful new $20 bill, with a background blend of blue, peach and green.

Morgan/Corbis

← A new study reveals the Top 10 most dangerous U.S. occupations. Lumberjack tops the list.

MOVIES

Photofest

Pixar's *Finding Nemo* swims to the top as the highest-grossing animated movie and top-selling DVD of all time in the United States.

Photofest

← Bill Murray gives a career performance in *Lost in Translation*, from director and Golden Globe-winning screenwriter Sofia Coppola.

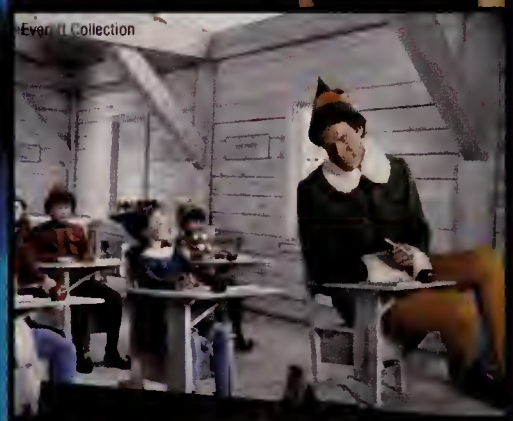

Everett Collection

← Will Ferrell continues his comedic success in the heartwarming holiday hit *Elf*.

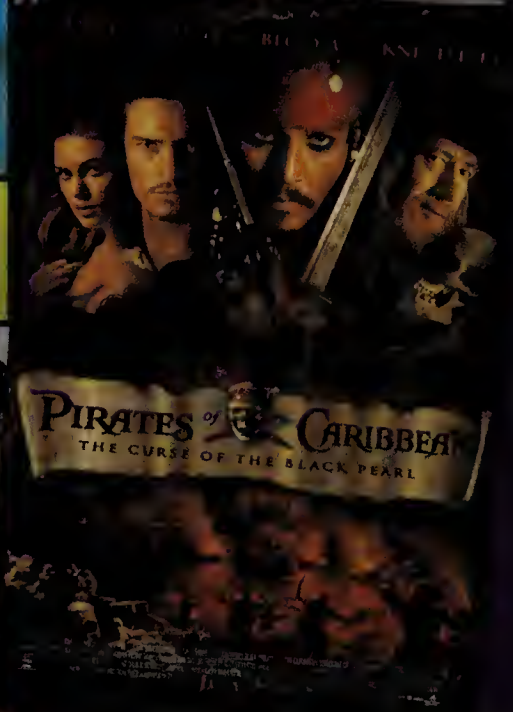

Photofest

← Heartthrobs Johnny Depp and Orlando Bloom make Disney's *Pirates of the Caribbean: The Curse of the Black Pearl* a swashbuckling success.

Photofest

→ Keira Knightley and Parminder Nagra get a kick out of breaking stereotypes on and off the soccer field in the British comedy *Bend It Like Beckham*.

Photofest

→ The two most anticipated sequels of the year, *Matrix: Reloaded* and *Matrix: Revolutions* turn out to be major disappointments for fans and critics alike.

Universal/Everett Collection

→ Tobey Maguire rides high in the successful summer flick *Seabiscuit*, nominated for an Academy Award for Best Picture.

Frodo and company complete their epic journey in *The Lord of the Rings: The Return of the King*, winner of the Golden Globe for Best Picture, Drama.

Everett Collection

→ The pulse-pounding CBS hit "The Amazing Race" wins the inaugural Emmy Award for Best Reality Program.

CBS/L

→ America bids farewell to the cast of "Friends" after the NBC sitcom's 10th and final season.

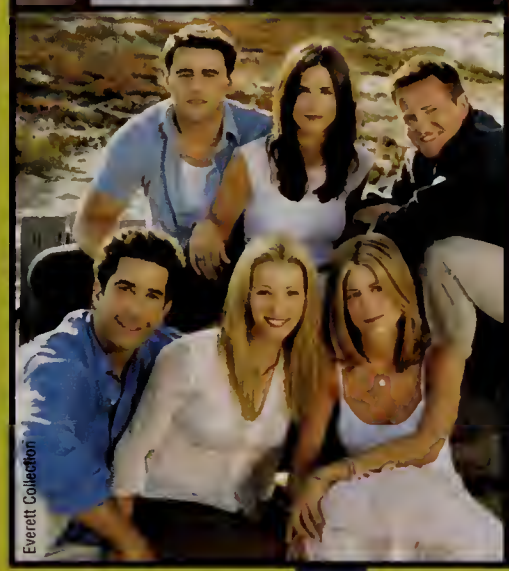

Everett Collection

©2003 Fox Broadcasting/Photofest

Fox uses its tried-and-true teen soap formula to come up with the biggest television hit of the year for teens, "The O.C."

television

↓ In February 2004, CBS airs "Survivor: All-Stars," starring past "Survivor" winners and contestants.

CBS/Landov

Frank Micelotta/Getty Images

← Jessica Simpson, star of MTV's "Newlyweds" with husband Nick Lachey, makes entertainment headlines for mistaking Chicken of the Sea tuna for chicken.

Everett Collection

Shows such as TLC's "Trading Spaces" and Bravo's "Queer Eye for the Straight Guy" create a new niche for the home improvement TV genre.

Stephen Chernin/AP/Wide World Photos

Everett Collection

↑ Famous for "Three's Company" and star of ABC's "Eight Simple Rules for Dating My Teenage Daughter," actor John Ritter dies suddenly from heart failure in September.

← "Alias" star Jennifer Garner earns high viewer ratings for ABC TV and lights up the big screen in *13 Going on 30*.

MUSIC

Zach Cordy/Retna, Ltd.

Superstar Beyoncé Knowles stars on the big screen, releases a hit album, *Dangerously in Love*, and wins four *Billboard* Music Awards.

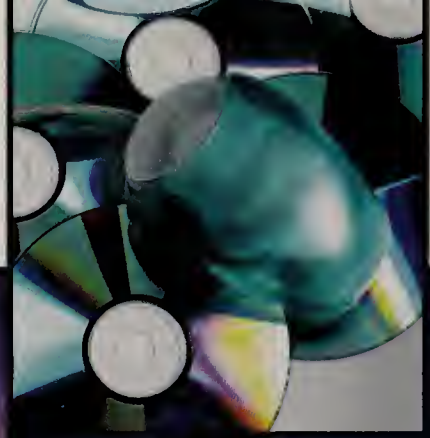

← The legal battle between the music industry and music downloaders prompts lawsuits and online music purchasing outlets, while driving CD prices to their lowest point in a decade.

Kevork Djansezian/AP/Wide World Photos

← According to Nielsen SoundScan, 50 Cent's debut, *Get Rich or Die Tryin'*, is 2003's best-selling album, with 6.5 million copies sold.

Carey Brandon/Redferns/Retna, Ltd.

← Songwriter John Mayer wins a Grammy in 2003 for the album *Room for Squares* and follows it up with *Heavier Things*.

music flash

→ The Neptunes' Pharrell Williams and Chad Hugo receive three Grammy nominations as a production duo. Williams gets three more for collaborations with Snoop Dog and Jay-Z.

David Titlow/Camera Press/Retna, Ltd.

→ OutKast's genre-busting album *Speakerboxxx/ The Love Below*, featuring the infectious single "Hey Ya!," wins the Grammy for Album of the Year.

Frank Micelotta/Getty Images

→ Country music legend Johnny Cash dies at 71, but wins three CMA awards posthumously, including Best Single for his remake of the Nine Inch Nails' "Hurt."

Mark Hill/AP/Wide World Photos

Claiming that he has "had it with the rap game," Jay-Z, 33, retires after the release of *The Black Album*.

Coldplay claims the title of *Spin* magazine's Band of the Year, and the band's lead singer Chris Martin marries actress Gwyneth Paltrow.

Andy Cotterill/Camera Press/Retna, Ltd.

→ In December, Rolling Stones' legendary lead singer Mick Jagger, 60, is knighted by Prince Charles.

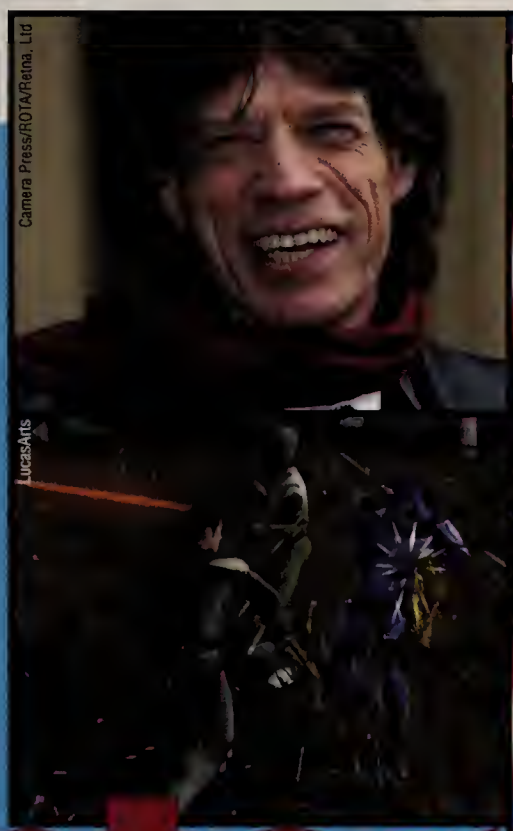

Camera Press/ROTA/Retna, Ltd

→ Role-playing games like "Star Wars: Knights of the Old Republic" find mainstream success on consoles.

LucasArts

Cedar Point Amusement Park/Resort, Sandusky, Ohio

entertainment

↑ Cedar Point Amusement Park in Sandusky, Ohio, boasts the world's tallest, fastest roller coaster, the Top Thrill Dragster.

← Pop diva-turned-author Madonna releases two children's books: *The English Roses* and *Mr. Peabody's Apples*. Her third book, *Yakov and the Seven Thieves*, arrives in late winter.

Joan Marcus

← Hugh Jackman of *X2: X-Men United* showcases his singing ability on Broadway in *The Boy from Oz*.

CBS/Landov

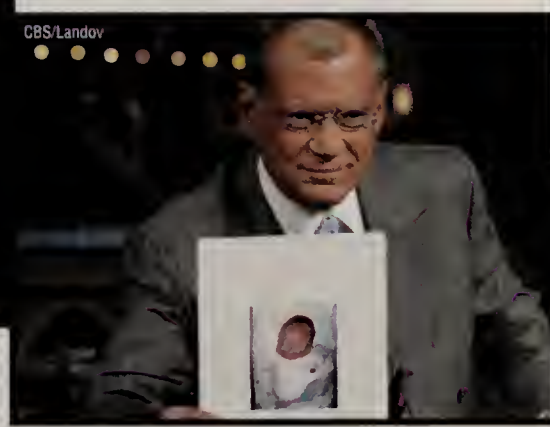

↑ On CBS's "Late Show" host David Letterman, 56, announces the November birth of his first child, a baby boy.

Two months after being mauled by a tiger, Roy Horn, half of the famed "Siegfried and Roy" wild animal entertainment act, is released from a Las Vegas hospital.

Ethan Miller/Las Vegas Sun/Reuters NewMedia,Inc./Corbis

← After the success of his best-selling fantasy novel *Eragon: Inheritance*, author Christopher Paolini, 19, begins writing the much-anticipated sequel.

SPORTS

Reuters Newmedia Inc./Corbis

BCS computers fail to invite the nation's No. 1 team, USC, to the 2004 championship game. The Rose Bowl champion USC Trojans share the national title with the Sugar Bowl champion LSU Tigers.

Reuters/Landov

← Despite several crashes and severe dehydration, Lance Armstrong wins his fifth straight Tour de France by a mere 62 seconds.

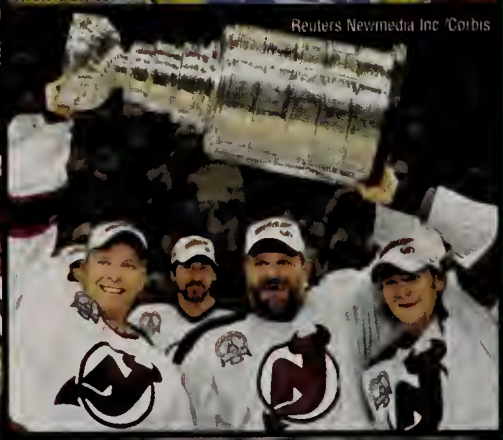

← Behind the defensive brilliance of goalie Martin Brodeur, the New Jersey Devils win the 2003 NHL Stanley Cup by icing the Anaheim Mighty Ducks 3-0 in game seven.

David Maxwell/EPA/Landov

← High school phenomenon LeBron James, 19, is picked first in the 2003 NBA Draft by the Cleveland Cavaliers and enjoys instant success as a pro.

Sports

→ Led by MVP pitcher Josh Beckett, the Florida Marlins beat the heavily favored New York Yankees 2-0 in game six to win the 100th World Series.

Mabangio/EPA/Landov

Sergio Perez/EPA/Landov

→ Tennis pro Andy Roddick, 21, also known as Mandy Moore's boyfriend, wins his first grand slam title at the U.S. Open in September.

In June, Michelle Wie, 13, becomes the youngest winner of a U.S. Golf Association adult event when she wins the U.S. Women's Amateur Public Links.

Tom Mihalek/EPA/Landov

Herbert Knosowski/Associated Press

→ In September, Kenya's Paul Tergat sets the world record in the Berlin Marathon, running the 26.2-mile course in just 2 hours, 4 minutes, 55 seconds.

sports

Matt A. Brown/NewSport/Corbis

→ The New England Patriots defeat the Carolina Panthers 32-29 with a field goal in the closing seconds to win Super Bowl XXXVIII.

Greg Fiume/NewSport/Corbis

→ Due to a lack of revenue, the Women's United Soccer Association gets the boot after just three seasons.

Champion surfer Bethany Hamilton, 13, loses her arm in a shark attack. Just 10 weeks later, Hamilton places fifth in her age group at a National Scholastic Surfing Association meet in January 2004.

Dave Schwartz/AP/Wide World Photos

← St. John's University coach John Gagliardi, 77, leads his team to an undefeated NCAA Division III Football National Championship while also setting the NCAA Football record for coaching victories with 414.

Gibson/Folio, Inc./Omni-Photo Communications

Death-defying tricks and thrills bring the extreme sports craze to new heights at the January 2004 EXPN Winter X Games VIII in Aspen, Colorado.

Bob Jordan/AP/Wide World Photos

← Matt Kenseth claims the NASCAR Winston Cup Series championship, after leading the standings through a record 33 races.

Gary Bogdon/NewSport/Corbis

↑ Freddy Adu, 14, becomes the youngest American pro team athlete in over 100 years when he signs with D.C. United of Major League Soccer.

Reuters Newmedia Inc./Corbis

← League MVP Tim Duncan and David Robinson — in his final game — lead the San Antonio Spurs to the 2003 NBA title with a 4-2 series win over the New Jersey Nets.

Faces

Photofest

Bettmann/Corbis

Photofest

Filippo Monte/EPA/AP/Wide World Photos

← In October, Mother Teresa of Calcutta is beatified by Pope John Paul II in Vatican City. This marks the final step before sainthood in the Roman Catholic Church.

America loses three entainment icons with the deaths of comedian Bob Hope, actress Katharine Hepburn and actor Gregory Peck.

↑ The Pentagon releases decks of 55 cards to U.S. soldiers that feature the most-wanted Iraqi leaders. Dictator Saddam Hussein is the Ace of Spades.

→ In his first of a number of trials in several states, a Virginia jury sentences D.C. area sniper Lee Boyd Malvo, 18, to life without parole.

Martin Smith-Rodden/EPA/Landov

→ After winning 64 career titles, including 14 grand slam events, and a record six years ranked No. 1, tennis great Pete Sampras retires at the U.S. Open in August.

→ Teen star Hilary Duff tops off her successful movie debut, *The Lizzie McGuire Movie*, with a hit pop album, *Metamorphosis*, and a nationwide tour.

Fred Prouser/Reuters/Landov

After being abducted for nine months, Elizabeth Smart is rescued and returns home in March 2003. Her story is made into a TV movie that airs later in the fall.

Tom Smart/Deseret News/Getty Images

jostens®
Printed in USA ©Jostens, Inc.
03-0463 (1773)

TRI-COUNTY REGIONAL
VOCATIONAL TECHNICAL SCHOOL
BRISTOL
MIDDLESEX
NORFOLK